SEE COSHOCTON FIRST

Why look for a city paper when the local one carries news and markets four hours ahead of competitors? Boost Coshocton products for Coshoctonians.

Coshocton Tribune

FULL UNITED PRESS NEWS REPORT — AND TIMES-AGE — CIRCULATION BOOKS OPEN TO ALL

THE WEATHER

FOR OHIO—Showers and thunderstorms probable tonight and Wednesday.

VOL. X. No. 295. — TUESDAY EVENING, JUNE 24, 1919. — THREE CENTS

GERMANY WILL SIGN TREATY NOT LATER THAN JUNE 27

CHANCELLOR OF GERMANY HOPES FOR WORLD WIDE POPULAR REVOLT

Says Germany's Only Hope Lies In Revision Of The Treaty

VOTE TO SIGN TERMS

Destruction Of Fleet Is Received In Different Spirits By Delegates

WEIMAR, June 23.—The national assembly today voted overwhelmingly in favor of signing the peace treaty, after Chancellor Bauer had announced the cabinet's intention to accept the terms without reserve.

The decision was arrived at in a meeting of the assembly which resembled a funeral more than anything else ,altho a strain of something approaching the heroic ran thru the proceedings.

Bauer clad in a black suit and wearing a black necktie struggled thru a speech which constituted a funeral oration over Germany's grandiose plans of 1914. He declared that even out of the dark hours which he pictured ahead, a better future might grow thru a world revolution. But even a world revolution could not better Germany's plight, he said, unless the treaty were revised.

Other speakers followed Bauer's cue and an air of gloom pervaded the meeting. News of the sinking of the German fleet in Scapa Flow, arriving during the session, met with startling differences of opinion. Many delegates have it as heroic exemplification of German spirit, but others regarded it as a useless demonstration that would add to Germany's financial burden. An orchestra in a beer garden across the street played doleful airs that were wafted into the hall, adding to the funeral setting.

Philip Scheidemann, whom Bauer succeeded as chancellor, was absent, but other members of the old regime were seated on the stage. Towns folk crowded the galleries.

Rumors were circulated late today that the Bauer cabinet had been overthrown, but these proved to be untrue.

THESE MEN ARE LEADING THE HUNT FOR BOMB PLOTTERS

From left to right: J. T. Creighton, Attorney General A. Mitchell Palmer, Francis P. Garvan and W. J. Flynn.

The four men above are counted upon to track down the ring leaders in the bomb outrages which have startled the country and see that they are punished for their crimes. Flynn is directing the operation of the men in the field Garvan is in charge of the investigation. Creighton was made special assistant attorney to prosecute the bombers and A. Mitchell Palmer, as attorney general, is in general charge of the fight against the anarchists. New laws to aid in the prosecution are planned.

COUNCIL MERGES CLERKSHIPS WITH CITY AUDITOR'S OFFICE AND RAISES AUDITOR'S SALARY

Appropriation For Sealer Of Weights And Measures Next Six Months Is Cut Out—Tish Moves Two Policemen Be Dropped From Payroll—Auto Club Asks Co-operation Of City Officials.

An ordinance merging the offices of clerk of the water works, clerk of the board of control and clerk of the council with the office of city auditor, fixing the salary of the auditor at $1200 per year and empowering the auditor to employ a clerk at $2 per day or not to exceed $600 per year was passed by the city council Monday night, under suspension of the rules, the six members present all voting aye.

At present the salary of the auditor, W. H. Williams, is $600 per year with the clerk hire not to exceed $200 per year. The clerk of the board of control, W. A. Thompson, receives $300 per year, the clerk of council, O. S. Bowen, $250 and the clerk of the water works, Miss Elma Temple, $720 per year, with $200 extra assistance in the water works office. The idea in merging the offices is to make a saving of $407 per year to the city. Councilman Heinke asked whether $1200 is enough for the auditor with the additional duties to be performed. "You'll have plenty of candidates," said Councilman Olinger.

Councilman Magruder made the suggestion that the mayor's salary be fixed at a decent price and that the retaining of fees by the mayor be eliminated. The question of whether the salary could be fixed on a conditional basis, depending upon whether cases in the mayor's court are prosecuted under the state laws or under city ordinances, was discussed. City Solicitor Klein was of the opinion that this plan would not be legal as the salary must be definitely fixed.

All the members were present Monday evening except Dr. W. R. Davis. F. K. Wood and M. G. Hack voiced a protest against the paving of the alley from Muiberry-st northward to Walnut-st between Third and Fourth-sts. Mr. Wood stated that owners of 364 feet along the alley were not in favor of paving it. Councilman Heinke said that a majority of the property owners are in favor of the paving. Further investigation of the matter is to be made by the street committee and engineer to determine how much of a detriment the paving would be to the property of Mr. Wood and others. Fred Tish addressed council with reference to the failure of Frank Bachman and Mrs. Jennie Denzer to construct a sidewalk along their property on Orchard-st. Councilman Heinke said that the street would never be in good condition until it was paved. Mr. Tish said he would do what he could to get the necessary amount of signers to pave the street.

Engineer Fisher submitted the estimates of the cost of paving Burt-av and Eighth st from Orange-st to Main-st, and the cost of constructing a sewer on Orange-st and Cambridge-st. He also made a report on the effect of different sized loads hauled over paved streets, the matter having come up in connection with the damage done to the Denman-av hill by the county's trucks heavily loaded passing over the paved street. The wisdom of constructing better foundations for paved streets in the city was discussed, the opinion being expressed that all brick paving, where there is heavy traffic, should have a concrete foundation. Attention was called to the bumps in the Cambridge-st paving, resulting from the construction of the sewer last fall. It was decided that repairs should be made by the street department.

Councilman Norris submitted the semi-annual appropriation ordinance approved by the finance committee. The appropriations total over $61,000 for the six months beginning July 1. Councilman Tish said it is not necessary to support a full police force now. He said the city would have to commence cutting off expenses somewhere. He suggested that not less than two members of the force be cut off. He moved that $1020 of the police appropriation be stricken out of the ordinance. Since the ordinance governing the police department fixes the number of employes, the opinion was expressed that the appropriation should not be reduced until it is determined what is to be done in the way of cutting down the force. Solicitor Klein said the appointing authority has the power to lay off men. Owing to the legal questions involved, Councilman Tish's motion did not carry. He stated that he believed the chief of police could perform the duties of sealer of weights and measures and haul the weights in the patrol wagon, thus eliminating the salary of the sealer. He moved that the $125 for paying the sealer of weights and measures, Fred Horn, for six months and the $10 for hauling the weights be stricken from the appropriation ordinance Councilman Olinger seconded the motion, which carried Brushwood, Olinger and Tish voted aye; Heinke and Norris voted nay; McCoy did not vote Heinke said no provision is made for anyone to perform the duties of sealer of weights and measures as required by law. "We didn't say we were going to dispense with it," said Tish

A resolution was passed authorizing a certificate of indebtedness for $2551 to pay the first estimate of Henderson Brothers on the south side sewer, together with engineering expenses and publishing the advertisements. A resolution was read authorizing the safety director to sell the old horse drawn fire truck and apply the proceeds to the purchase of an auto fire truck, it being stated that the Seagrave company has offered to pay $950 for the old truck, providing the contract for the new truck be awarded to the Seagrave company at its bid of $6300 Councilman Heinke moved the resolution be given its second reading. There was no second. Council favors the purchase of a White truck at its bid of $5815, the White company offering $250 for the old truck. Council has authorized an appropriation of $6000 for the purchase of truck. Councilman Tish made a motion that unless the safety director buys a truck within two weeks his salary be reduced to $10 per month. Councilman Brushwood seconded the motion, amending it to provide $25 per month. Brushwood, Olinger and Tish voted aye; Heinke, McCoy and Norris voted nay. The vote being a tie, President

(Continued From Page 1)

BROTHERS ARE PULLED FROM RIVER MONDAY

Paul B. Johnston and Floyd Courtright, Coshocton saved the two Brink brothers, West Lafayette, from drowning in the Tuscarawas river some distance above McGuire's grove Sunday.

The Brink brothers, the older of whom is 13, and the younger nine, were swimming in the Tuscarawas river above McGuire's grove, with a Barcus boy, 17, who lives at the blocks by the Wheeling and Pennsylvania crossing. It is said by the younger Brink boy that he was ducked under the water by the Barcus lad, twice. Getting his mouth full of water he called for help. His older brother went to his rescue.

Johnston and Courtright who were fishing a short distance down stream were attracted by the boys' cries. Johnston jumped in without removing his clothes and took the smaller boy away from his brother and swam with him to shore. The older brother followed.

"They were two game kids," said Mr. Johnston, "otherwise they would have gone under sure." It is said that the Barcus boy who ducked the younger fellow did not aid in the rescue but swam to the opposite bank.

WONDER PLANE TAKES LIFE OF AWED KIDDIES

BOSTON, June 24.—Johnny Benaglia, 12 and Beatrice Rosenblatt, seven, with a lot of other children of Dorchester, journeyed out to Franklin field yesterday afternoon to see the airplanes.

Today Johnny and Beatrice are dead. Their little lives dashed out by the very airship at which they gazed in wonder and awe.

One of the seven army planes arriving from Texas ran into a sudden gust of wind as it swooped earthward. It veered toward a cluster of children, whose shrill cries of excitement at the spectacle rose above the roar of the motors. Joyous shouts suddenly changed to shrieks of terror as the big machine thundered straight into the midst of the kiddies, then crashed against a tree. The children scampered in all directions—all except Johnny and Beatrice. Their crumpled little forms remained on the field

ALICE DECOURSEY FACES JUDGE GLENN

Alice DeCoursey, who was found guilty by a jury in common pleas court several weeks ago on a charge of keeping a house of ill fame, was sentenced to 90 days in the county jail by Judge Glenn Tuesday morning. Execution of the sentence was suspended. She is to pay the costs in the case. She was placed on probation for one year.

CLOW EMPLOYES TO HAVE CLUB ROOMS IN TOWN

Officials and employes of the J. B. Clow & Sons Co. have organized a new club for the benefit of the workers in the plant. This is the first factory in the city that has such an organization for the benefit of their employees. All the factory workers are eligible for membership at present but as soon as the club is fully completed a certain restriction as to the length of time employed will be placed upon the candidates. The headquarters will be in the Selby building, Main-st.

The election of officers will be held as soon as the new quarters are ready for occupation. W. R. Todd is temporary chairman of the committee on arrangements. There will be a large billiard hall containing three pool tables and one billiard table, a session room for the meetings, a library, reception and lounging hall and a room devoted to card playing. The object of the new organization is solely for the recreation of the employes and the advancement of their welfare

Gymnastics will be practised by the members and many harmless sports such as boxing, fencing and calisthenic exercises There is at present 216 workers who have expressed their willingness to be members of the new organization Many more new candidates are expected to enter the list of the club men.

WISHART IS NEW HEAD OF WOOSTER U.

WOOSTER, June 24.—Dr. Charles Frederick Wishart, Chicago, was elected president of Wooster college today by the college trustees.

He succeeds Dr J Campbell White, who resigned several months ago. Dr Wishart is president of the general board of education Church of the United States.

He was born in Mansfield, Ohio.

OPPONENTS OF LEAGUE WANT PEACE BY ACT OF CONGRESS

Separation Of Covenant And Treaty Proper Is No Longer Sought

PULL FOR BUSINESS

Administration Says It's Partisan Movement To Harass Wilson

WASHINGTON, June 24.—"Immediate peace" today was the new slogan of the league of nations' opponents in the senate.

While last week they demanded separation of the treaty proper and the league, they now demand that congress declare peace for the United States and let business reap its benefit.

The peace resolutions introduced yesterday by Senators Fall, New Mexico, and Edge, New Jersey, were before the foreign relations committee, which may take them up today or Wednesday.

The Republican proposal will be emphatically opposed by administration forces, Democrats said today. They regarded the Fall and Edge resolutions as simply further evidences, they said, of partisan efforts to harass President Wilson.

Republicans asserted today that the Fall resolution is within the right of congress to pass, since the power that declared war has the right to end it. They predicted that unless it passes, the enjoyment of the commercial benefits of peace by American business men will be considerably delayed.

Republicans denied the Democratic charge that Fall's measure is intended to provide an excuse for delaying ratification of the Paris treaty and the league covenant.

"I introduced the resolution simply because I want the United States to make peace, the same as France and England are making it," Fall said. "While Lloyd George and Clemenceau have been actually making peace, we have been negotiating it. The allies will at once begin enjoyment of commercial benefits ,while we must await final ratification. It is to prevent the United States suffering this disadvantage that I propose that we make peace for ourselves, without any more delay.'

LEOTA SPRAGUE AND A. E. JONES ARE RE-MARRIED

Matrimonial affairs of A. E. Jones, Minerva, Ohio, and Leota Sprague, Coshocton ,reached a happy culmination Monday when for the second time they were joined in wedlock by Rev. A. B Williams.

They were married the first time a year ago last March, Jones having come to Coshocton from Camp Sheridan, Ala., where he was stationed before going overseas Last January he was indicted by the Coshocton-co grand jury on a bigamy charge, evidence having been introduced to show that he already had a wife living at the time he married Miss Sprague

About three months ago he was arrested and later released on bond He and his second wife continued on friendly terms notwithstanding the legal entanglements Mrs. Jones No two secured a divorce from her soldier husband and a few days ago he obtained a divorce from Mrs. Jones No one at Canton, Ohio. Then he returned to Miss Sprague and the nuptial knot was tied this time more firmly.

HOLINESS MEETING

The holiness praise and prayer meeting will be held at the home of Charles M. Lee, 226 south Tenth-st, Tuesday evening. Everybody is welcome

FESTIVAL AT LAYLAND

There will be a festival held at Layland Saturday evening, June 28, by the ladies of the Evangelical church.

LICENSED TO MARRY.

A. E Jones, 28, railroader, Minerva, O.; Leota Sprague, 21, Coshocton, daughter of M. P. Sprague. Rev. A. B. Williams.

RESUMPTION OF PLACE AMONG NATIONS IS TO BE FURTHER DELAYED

Paris Celebrates Germany's Acceptance Of The Terms Laid Down By Allies—Clemenceau Says He Has Been Waiting 40 Years For This—Stage Set For Formal Signing.

PARIS, June 24 -Formal signing of the peace treaty will take place Thursday or Friday in Versailles, it was indicated in official circles today.

Secretary Dutasta of the peace conference suggested to Herr Von Beram that the ceremony take place Thursday, but it was later said that the ceremony may be deferred till Friday.

Celebrations over Germany's acceptance of the peace conditions were held thruout the city last night, assuming the proportions of the armistice day demonstrations. Premier Clemenceau directed firing of the first gun announcing Germany's acceptance remarking, "I've been waiting 40 years for this."

President Wilson conferred with members of the American commission last night regarding plans for turning his work over to other members of the delegation. There was some discussion of the sinking of the interned German fleet in Scapa Flow, but no decison was reached pending receipt of further official reports. As the president and other American representatives left the hotel Crillon they were given a great ovation by the peace celebrators.

At Versailles, all parts of the palace connected with the signing of the treaty have been temporarily closed to the public. Louis XIV carpets never used heretofore, have been laid in the famous Hall of Mirrors, in the middle of which has been placed the plenipotentiaries' horseshoe table. Inside this table is a smaller one, five feet long and three fee wide at which one representative of each of the powers will come successively to sign the document. Each signatory will be called in the alphabetical order of the state he represents. Each signature will face a red wax seal and all seals will be attached to each other by blue ribbon. In view of the fact there will be 65 delegates present, it is believed the ceremony will last at least two hours. It is not certain whether Clemenceau will speak, but there seems to be little doubt the head of the German delegation will make a last protest.

All delegates will be dressed in Prince Albert coats and will wear silk hats. According to the latest plans, the ceremony will begin at 2:00 or 3:00 o'clock in the afternoon, but this is subject to change. At both ends of the hall about 400 allied and German newspapermen will sit. Between them and the plenipotentiaries will be a circle of secretaries and interpreters. The allied representatives will reach the marble stairway thru the court of honor while the Germans will arrive at the palace from the park, entering thru a vestibule. Members of the French senate and chamber will be grouped around the court of honor. The public will be admitted to certain portions of the park. Infantry and cavalry will form a guard of honor.

Resumption of diplomatic relations will not follow immediately the signing of the treaty. This will come only after the pact has been ratified. In the meantime the Germans will be represented in France by a member of their peace commission.

LABOR TO PLAN MOONEY STRIKE HERE WEDNESDAY

The Central Trades and Labor council will hold a meeting Wednesday evening in the Trades and Labor hall, Forbes building to complete plans for the local activities in connection with the general strike planned for July 4 by all union workers and laborers, agitating a new trial for Thomas J. Mooney, who is serving time in California prison for alleged implication in the San Francisco bomb plot.

Practically every union in Coshocton has signified its intention of going on strike, July Fourth. A big parade and demonstration will probably be held then and the workers and laboring men will stay off for five days following. Whether or not a new trial is granted Mooney at the end of five days the men will return to work.

Labor day another such demonstration will be held and five more days without the industries of the country running, will follow. If by that time Mooney is not granted a rehearing, labor will return, but in November a general strike wil be called and no industries or manufactures employing union labor—which is nearly all—will operate, until such is granted.

How serious the local situation will become is not known

President Wilson sent an appeal to Governor William D Stephen, of California in 1915 asking that a new trial be granted Mooney As yet the president's request has not been granted

The reason for labor returning to work after the July Fourth and Labor day demonstrations is to give President Wilson a chance to return from Europe. It is thot by labor, that if leaders of unions and federations can see the president personally much better results will be obtained. However, if a new trial is not granted Mooney, after these two attempts, the walkout over the entire nation will be complete ,in November

By these nation-wide demonstrations, labor hopes to vividly illustrate to the people of the United States its power. This will be the first time in the history of the country that a general strike has been called by labor leaders. It is thot by authorities in labor and industrial circles that labors' efforts will be successful.

Altho many inconveniences will have to be tolerated by the public, the situation will not be a serious one locally as in the larger cities.

Many speakers have been in Coshocton-co from time to time and have addressed labor meetings on the Mooney question Mrs. Mooney, the wife of the convicted man has been expected to come to Coshocton to make an appeal to labor Labor has long since taken its stand on the question, but the official passing of the resolution to strike will be brot up at the Wednesday meeting.

HUNS DECLARE KAISER CAN BE PROTECTED BY BOCHE BODIES

COPENHAGEN, June 24 — The German officers' association has telegraphed the Dutch government, warning it not to deliver the former kaiser to the allies for trial, it was reported in dispatches received here today.

"We can protect the kaiser with our bodies, but we rely upon the generosity of the Dutch people," the message continued

WAR COST LIVES OF SEVEN AND A HALF MILLION MEN

WASHINGTON, June 24 — The war cost 7,582,3[illegible] soldiers lives between $185,000,000,000 and $1[illegible] 000,000,000 in money; the loss of 21,065,678 tons of merchant shipping, and 1,850,127 tons of war vessels.

These figures today were presented to league of nations opponents by Senator McCumber, North Dakota, a league advocate, as the most telling reasons why the league should be ratified and future wars prevented.

The figures were gathered for McCumber by the war department

NewspaperARCHIVE.com

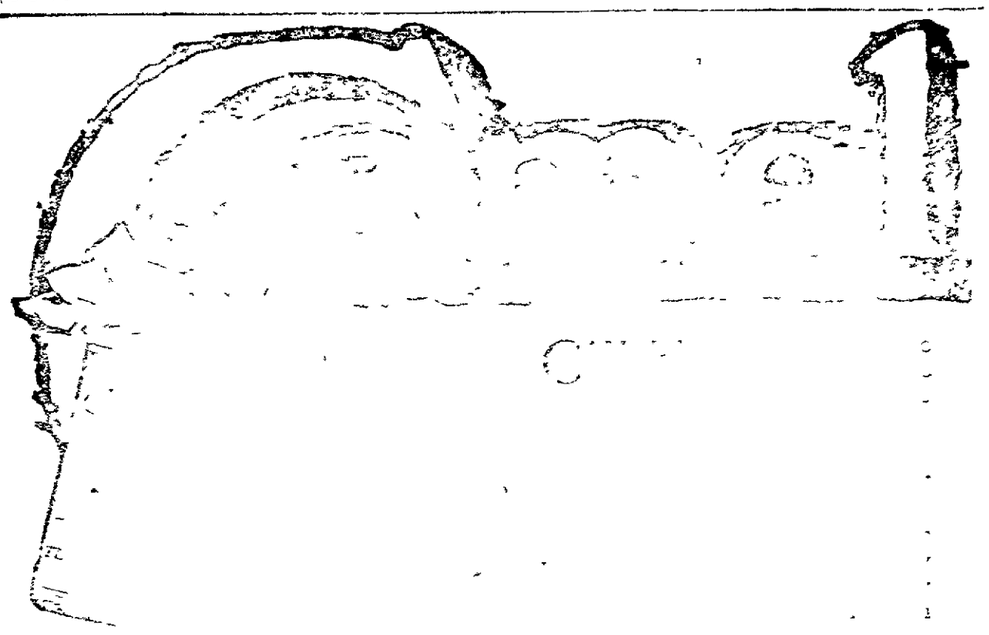

...ICKED TO RETAIN TITLE JULY FOURTH

Do Y...
will co...
There ...
breath. ...
which ...
Tablet...
stomach ...
years o...
GI...

J. W. C...

Th...

E...
ad...
wh...
w...
c...
y...
w...
We...

Brin...
Co...
Fa...

Copyright, 1915, International News Service

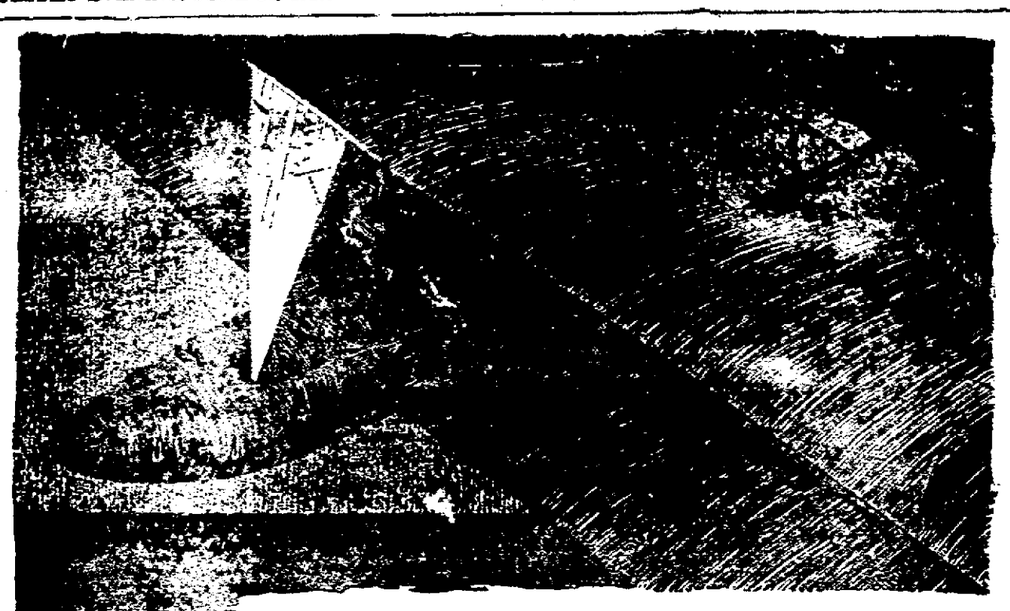

DAYLO Helped the NC4 Over

EVERY ounce of superfluous equipment was thrown out—even gasoline and food cut down—but DAYLO went with them. It was the essential emergency light on which they could depend. Each NC 'plane carried three.

Wherever safety and clear seeing count in the dark—on land, water or in the air—there Daylo answers the call for quick, sure and strong light.

There are 77 styles of Daylo—the light for every use. Stop at any of the Daylo Dealers listed below and select the one you need. Let them show you how Daylo can add to your comfort and safety.

The light that says, "There it is!"

DAYLO SERVICE STATION

SEE COMPLETE DAYLO LINE
AT STORES LABELED WITH THIS SIGN

Brode's Electric Store — Geidel Bldg.
Coshocton Auto Supply Co. — 532 Main-St.

EVEREADY DAYLO

WILLARD HASN'T CHANGED MUCH SINCE HE STARTED OUT TO WIN HEAVY TITL

Jess Willard "taking" the medicine ball full force against his stomach at one of his training stunts at his Toledo camp.

Jess Willard, heavyweight champion at thirty-four, is little different than the Jess Willard of five or six years ago who aspired to cop the title. He has become more serious—handling his wealth—and conducts his huge frame more gracefully, but these are about the only changes. According to present indications he will enter the ring against Dempsey at about the same weight he boasted when he was fighting for the crown.

Let us unknot your neckwear problem

MICHAELS-STERN

Whether you like a saucy little knot the size of an ant hill or voluminous effect as big as a mountain.

If you want it all over in one word or heard all over town. If you are 20 and want everybody to know it or 60 and trying to forget it.

Our neckwear counter gets right at the seat of your desire and satisfies it.

1500 different silks are back of this proclamation. At 65c, $1.00, up to $2.00.

The HACK-LORENZ Co

"The Best Place To Shop After All."

RUBBER PLANT ADDS TO LIST OF EMPLOYES

An important step in increasing the capacity of the Midland Tire and Rubber Co., along the lines outlined by General Manager C. M. Christenson last Thursday afternoon in his annual report to the stockholders, was taken when new shift of men was hired and started to work Monday morning.

The large increase in orders and the call for greater production has made the employing of eight new men essential. Four of these men are local men and the other four are from Akron where they have had considerable experience in the manufacturing of tires. All eight of the new employes are tire builders.

The manufacture of inner tubes, which is a new branch of the local industry will start in a few days. These new workers make the manufacture of the inner tubes possible, as workers will be started on this branch shortly.

GANG MEETS TROJANS TUESDAY EVENING

The Gang of the U. B. church will cross bats with the Trojans, Tuesday evening on the Catholic field. A fast game is expected. Those who have purchased season tickets are expected to attend these contests.

The U. B.'s defeated the Catholics in their first engagement and feel confident they can turn the trick again. The league standing is as follows:

	W.	L.	Pct.
Presbyterians	3	0	.1000
United Brethren	2	1	.667
Sacred Heart	1	2	.333
Methodist	0	3	.000

GERMAN LEGAL IN CHURCHES OF OHIO IS RULING

COLUMBUS, June 24.—Attorne General Price today ruled that Ge man could be legally used in churc instruction in religious matters. H held, however, that it is illegal teach German in private, parochia public schools or correctional and b nevolent institutions.

SAYS WILSON WILL PREVENT THE DROUT

WASHINGTON, June 24.—"Look f the repeal of the wartime prohibitio act by the President about Wednesda or as soon as the peace treaty is sig ed," Representative Dyer, Missou confidently asserted today.

Dyer, who cabled the president ur ing the repeal, declined to give his a thority for the statement but is a visiting his friends to be on it.

MAN SHEARS 2,566 SHEEP IN SEASO

Luther Cochran, Frazeysburg, ha the sheep clipping championship in his vicinity and many others. This spring Mr. Cochran has sheared 2,566 head of sheep which is an enviable record. He formerly lived in Pike-tp, Coshocton-co.

DEGREE FOR BLACK JACK

LONDON, June 24.—General Pershing was scheduled to arrive here this afternoon on an official visit. He will receive a degree at Oxford tomorrow.

DELEGATES TO C. E. MEETITG AT CLEVELAND

The delegates to the Christian Endeavor convention at Cleveland, left Coshocton Monday morning. Those who went are: Mrs. H. B. Kerlin, Miss Laura Denzer, Miss Audrey Barcroft and Miss Mary Isabelle Crawford, Keene. Rev. Joseph A. Speer, of the First Presbyterian church also went to the convention as he is a trustee of the Ohio Christian Endeavor Union.

LONDON, June 24.—Rob Marriott won the British lightweight championship here last night, when Jhonny Summers, the title holder, was disqualified for a foul in the tenth round.

SINN FEIN HEAD TO TOUR STATES FOR ERIN'S SAKE

DUBLIN, June 24.—Edward De Valera will tour the United States in the interests of Ireland's claim to independence, Arthur Griffith, acting president of the Sinn Fein declared today.

De Valera will also present thanks to the American senate for its request that Irish separation get a hearing at the peace conference, and issue a statement that the Irish press was not allowed to publish.

He likewise has a message addressed to members of the American congress elected by Irish votes, Griffith said.

CENTENARY DRAWS MANY FROM COUNTY

A good many church goers of all denominations are going to Columbus this week to attend the Methodist centenary. By far the majority of those leaving Coshocton are Methodists, but other churches are not without representation.

Monday a number of people left for the big celebration, and thruout the week others will make the trip. The largest number that will probably go down at any one time will go on next Friday, which is Sunday school day. A large gathering from Coshocton will attend. Special rates are offered by rail.

Chief of Police John Mapel has received word from the Columbus police department concerning the parking of automobiles, which is important to all who intend motoring to the centenary. It reads:

"Parking of autos during the centenary will be at Goodale and Parkside."

RUM GUARDS ASSAULTED

BESSEMER, MICH., June 20.—Rum guards watching roads from Wisconsin were getting rule in their mode of searching suspected cars, so a number of people protested. Two of the officers were thrown in a river and the others stoned.

WATCHING THE SCOREBOARD.

Yesterday's Hero—Roger Peckinpaugh. He contributed to the 11 to 4 defeat handed by the Yankees to the Athletics with two home runs, a single and a fine day in the field.

Stengel's home run with a man on was the decisive factor in the victory of Pittsburgh over St. Louis, 3 to 2.

Philadelphia got twice as many hits as the Boston Braves, but lost, 3 to 2.

Cleveland leaped on Cicotte for two runs in the eight, which added to one in the first made just enough to nose out the White Sox, 3 to 2.

Three Boston pitchers failed to stop the frenzied hitting of the Senators who collected 18 hits and 12 runs while the opponents got three runs.

FORMER MAYOR W. A. SMITH IS AT DEATH'S DOOR

W. A. Smith, former mayor of Coshocton and for a number of years proprietor of the Park Cash and Central Groceries, this city, is critically ill at his home in Columbus. Mr. Smith has been suffering from cancer for several months, and Monday morning he was reported to be steadily growing weaker. The end is considered a matter of only a few days.

Mrs. Howard Miller, Main-st, and C. B. Smith, Sycamore-st, sister and brother of Mr. Smith, and Mrs. William Dawson, of Canton, his daughter, are at the home in Columbus.

HUN PRESS IS PLEASED THAT FLEET'S GONE

BERLIN, June 24.—Discussing the sinking of the German warships, in Scapa Flow, the Zeitung Am Mittag exulted today that "England shall not have them."

The Tageblatt expressed belief that the sinking will meet with approval and admiration from the allies, rather than anger.

"It is to be regretted," The Tageblatt said "If for the sake of a fine gesture Germany should be confronted with higher financial obligations. The officers and men responsible should be forgiven. They acted in the spirit in which they were born and brot up."

LICENSED TO MARRY.

Herman Kratz, 19, repairman glass plant, Coshocton; Irene Sprenkel, 19, Coshocton. Rev. Wean.

Russell Olinger, 21, farmer, Fresno R. D. 4; Iva Kleinknecht, 18, Fresno R. D. 4, daughter of Jonathan Kleinknecht. Rev. Heiserman.

SILVER MEDAL CONTEST AT W. BEDFORD SAT.

A silver medal contest will be held Saturday evening, June 28, at 8:00 o'clock at the West Bedford Methodist Episcopal church. This speaking contest includes a number of good selections. The contestants are five in number: Lela Guthrie, Elizabeth Clowe, Helena Underwood, Ruth Walker and Marguerite Crawford.

The complete program is as follows:

Music.
Congregational song, America.
Devotions.
Solo, Prof. Dana Porter.
No. 1. A Father's Story.
No. 2. Pledge With Wine.
No. 2. The Story of Patsy.
Solo, Mrs. Frank Leech.
No. 4. He Always Voted With His Party.
No. 5. Jeremiah and His Pa.
Piano solo, Hazel Lee.
Musical monologue, Mrs. H. R. Chaffant.
Presentation of Medal.
Music, Prof. Porter.
Benediction.

CHOLERA IS DEADLY

COLUMBUS, June 24.—Hog cholera caused the death of 116,841 hogs in Ohio last year and the loss of $5,246,850, according to a report made today by State Veterinarian Bennett. Ohio ranks sixth in hog production.

RHEUMATISM LEAVES YOU FOREVER

Deep Seated Uric Acid Deposits Are Dissolved and the Rheumatic Poison Starts to Leave the system Within Twenty-four Hours.

Every druggist [illegible] is authorized to sell the [illegible] rheumatic sufferer in the [illegible] if two bottles of [illegible] fail to relieve [illegible] of rheumatism [illegible] agony, [illegible] and do away with every [illegible] of rheumatism [illegible] return your money [illegible] on demand.

Allenrhu has been used and tested for years and [illegible] to suffering humanity. [illegible] most severe [illegible] suffering and again [illegible] and where the pain [illegible].

Allenrhu acts [illegible] immediately after [illegible] the good work begins [illegible] the urine and [illegible] the acids and poisons [illegible] out of the body through the kidneys and bowels.

It's marvelous [illegible] acts. Blessed relief [illegible] days, and even in [illegible] suffering is most painful [illegible] disappear in a few days.

Mr. James H. Allen, the discoverer of Allenrhu, suffered years with the terrible pains of acute rheumatism, desires all sufferers to know that he does not want a cent of anyone's money unless Allenrhu positively conquers the worst of all diseases, and he has in the local Wimmer-Arnold Drug Co. its guarantee of it in every instance.

See the elastic "Live" Belts at D. O. Thompson's, the most comfortable belt made, they give when you stoop, the price, $1.00.

D.D.D. Prescription for Eczema

THE Lotion for Skin Disease

Wimmer-Arnold Co.

Tax Free In Ohio and Safe

We offer and recommend the Preferred stock of

The Firestone Tire & Rubber Company

The wonderful business of this Company and its ample earnings make this stock an investment of the very highest character.

Price: par and accrued dividend to yield 6%.
Full particulars upon request.

The Tillotson & Wolcott Company
Investment - Securities

Guardian Bldg. Cleveland — Union Trust Bldg. Cincinnati

Pesky Bed Bugs

The new chemical, P.D.Q.—Pesky Devils' Quietus—actually puts the everlasting to pesky bed bugs, roaches, ants, fleas, impossible for them to exist where P.D.Q. is used.

P.D.Q. kills and leaves a coating on their eggs and prevents hatching.

A 35c package makes a qt. of the strongest bug killer on earth.

A box of P.D.Q. goes farther than a barrel of old-fashioned bug killers.

Look for the devil's head on every box; also patent spout in every box of P.D.Q.

The P.D.Q. kills fleas on dogs. All leading drug stores.

Men's fast color Turkey Red Handkerchiefs, large size, 10c, at D. O. Thompson's, the store that always sells for "Less."

ABE MARTIN

"Th' peace terms wuz about as soft as a circus seat," said Lafe Bud, t'day. Miss Fawn Lippincutt 'll not attend th' Mopps-Moots weddin' as th' invitations wuz printed instead o' engraved.

USE R&D Digestive Tablets 25c.

FOR INDIGESTION, HEARTBURN, DYSPEPSIA, GAS, UPSET STOMACH AND DISTRESS AFTER EATING

Dose: One or two tablets with a swallow of water. Instant relief.

For Sale By Page & Lorenz.

Drink It Cold!

Better With Cracked Ice

Let Us Send a Case to Your Home

LOGANBERRY DEW
"The Different Drink"

ORANGE DEW
"Oranges at their Best"

The J. L. Dickerson Creamery and Produce Co.

10 Day Footwear Sale

Starting Wednesday A. M. at 9:00—Women's and Growing Girls Oxfords and Pumps

Military, Louis & Growing Girls Heels

16 STYLES TO SELECT FROM

At Tremendous Price Reductions

Practically All Sizes & Widths to Choose From

Come Expecting the Biggest Bargains of the Season

Be Here Wednesday!

You'll Not Be Disappointed

One lot of Womens' Golden Brown Kid Lace Oxfords. Louis heel. $8.50 values, at— **$5.95**

One lot of Womens Patent Lace Oxfords, Louis heel. $8.00 value, at— **$5.45**

One lot of Womens Patent Pump Leather Louis heel, $7.50 value, at— **$5.95**

One lot of Womens Tobacco Brown Kid Lace Oxfords. $8.00 value, at— **$5.45**

One lot of Womens' Black Kid Lace Oxfords. Louis heel. $8.00 value, at— **$5.45**

One lot of Womens' Black Kid Lace Oxfords, Louis heel. $6.50 value, at— **$4.95**

One lot of Womens Patent and Kid, 4-Strap, Louis and Cuban heels, $7.50 values, at— **$3.95**

One lot of Growing Girls Black Kid Pump, low heel, $6.50 value, at— **$4.95**

One lot of Womens Mahogany Military Pump, $7.00 value, at— **$4.95**

One lot of Womens Havanna Brown Kid Lace Oxfords, Military heel. $7.50 value, at— **$5.45**

One lot of Womens Mahogany Calf Lace Oxfords, Military heel, $7.00 value, at— **$5.45**

One lot of Womens Golden Brown Lace Oxfords, Military heel, $7.50 value, at— **$4.45**

One lot of Womens Black Kid Lace Oxfords, Military heel. $6.50 value, at— **$3.95**

One lot of Growing Girls Black Calf Lace Oxfords. Growing Girl heel, $7.50 value, at— **$4.95**

One lot of Growing Girls Patent and Kid Ankle Strap, $4.50 value at— **$3.45**

"NONE BUT GOOD SHOES."

CARTON'S

"NONE BUT GOOD SHOES."

One lot of Growing Girls Black Kid Lace Oxfords. Growing Girls heel, $4.50 value, at— **$3.45**

THE COSHOCTON TRIBUNE
And Times-Age.

Entered as second class mail matter at the postoffice at, Coshocton, Ohio, under the Act of March 3, 1879. Published evenings and Sunday morning by The Tribune Co.

SUBSCRIPTION RATES

One week by carrier 15c
One week by mail 10c
Single week by mail 15c
One year by mail $4.00

All mail subscriptions payable in advance and paper stops on expiration. This is to comply with Postoffice ruling and there will be no deviation therefrom.

LIGHT BREAKING IN JAPAN.

Not all of our American distrust of Japan has been racial. True, "East is East, and West is West," and there is an antipathy between the two countries that seems founded in nature. But aside from this there is another barrier which has been equally potent in separating the two peoples.

We refer to the antagonistic ideas of government which prevail in America and Japan. Japanese imperialism has been as abhorrent to America as German or Russian imperialism. In many of her governmental policies and ideas Japan has frankly copied Germany. The German idea of a super-state, the doctrine of "might makes right," the ascendency of the military over the civil life and the expansion of empire and of trade by force have found as ready acceptance in Japan as they have in Germany.

The racial bar may never be entirely broken down, but time will soften it. But the other bar, Japanese imperialism and militarism, however shows signs of weakening. The new ideas which have been sown broadcast in the world within the last half decade have found fertile soil in Japan. For a generation America has gone on the assumption that Japan is welded to the autocratic and imperialistic idea; that her people were as thoroy cowed as the Germans; that there was no hope in the future for democracy in Japan.

But those who have accepted this view as final are due for a rude awakening. In all the past the Japanese government has dealt so drastically with all Socialist agitators and even with exponents of labor unionism that discontent there has had little formal opportunity of expressing itself. The rice riots of a few months ago appear to have been practically meaningless except as evidence that a hungry populace will go to almost any lengths in its desire for food. Now, however, there are signs that the stirring unrest among the common people which is visible everywhere in the world is rousing some sparks in Japan as well.

An agitation has begun for the extension of the suffrage, which is now granted to only 1,600,000 men out of a population of 60,000,000. It has been suggested, according to the Morning Post (London), that the franchise be extended to all paying a tax of three yen or more annually; but as this increases the vote only to 4,000,000 there is now a vigorous demand for universal suffrage. Mass meetings are being held to urge this extension among the male population, and there is a separate movement in favor of votes for women, with a lady journalist, Mrs. Akiko Yosan, as a leading agitator. There is also a demand that Japanese politics be taken out of the hands of men who owe their power to birth or to the possession of great wealth."

The demand for universal suffrage is given additional point by the growing strength of the labor union movement. In the past Japanese law has forbidden strikes tho the government now contends that there has never been any objection to peaceful organization on the part of labor. Unionism without the strike, or the threat of the strike, is a tiger without teeth, and Japanese labor has quickly learned this fact. The strikes, which have taken place with growing frequency, have been sporadic local affairs marked by great bitterness and disorder, and the government is as anxious as the workers to put an end to demonstrations of this character. The fact that Japanese labor was permitted to send a representative to Versailles is taken as significant of the government's new policy toward labor. It is hard for an outsider to say how far the ambitions of Japan in China, Corea, and Siberia have popular support, but the enormous strides which industrialism is making and the growing demand for democratic government on the occidental model gives some evidence that a ruthless policy of Prussianism in the Far East, if it should be adopted, will meet with some opposition at home.

THE CHANCE.

It has been said that "opportunity knocks but once at our door," which may be taken to indicate that losing our first chance to achieve we must struggle in the mire forever.

Nonsense.

It is true that opportunity does sometimes knock at our door but most often we must go out and seek opportunity. And having met the great benefactor we must cultivate him. It may be many, many years before he knows us sufficiently well to give us the chance.

However, it is always well to be ready when the opportunity comes. A score of years ago a young man was performing the work of a stage hand with a traveling New York production. During the run of the play he stood in the wings, not having work to do, and watched the actors as they portrayed their respective parts.

One evening one of the performers was taken suddenly ill in a small middle western city. There were no "out-of-work" actors to take his place. His part was a strong one and the manager was in despair, for without this part he might as well not ring up the curtain.

The house was sold out. The house manager and the show manager were wringing their hands and pulling their hair when the stage hand, in an humble way, approached and informed them he knew every line, all the "business" and was certain he could play the part. They scoffed at him, cursed him for a fool, but finally, in desperation, took him to a dark corner of the stage and told him to "go to it."

He did, and as he warmed to his lines he stuffed the mouths of criticism. He played the part and played it well. He has played many parts since and is one of the better known actors of the country today. He was ready when opportunity knocked and it spelled success for him.

Every man, no matter how menial his position, should be ready to step into the boots of the man above him when the opportune moment arrives. The mechanic in the shop should be able to take up the foreman's work when he drops out. The foreman should be ready to fill the superintendent's shoes and the latter should keep his eye on the manager. The clerk in the store should know his stock so well that when a buyer's position is open he can fill it.

Opportunity will not wait for you. It will pass along to other men, more capable, more studious, more observing. It may return in later years, but consider what you lose in the interim. Turn the clock's face to the wall and get ready to step up a peg.

MARVELS.

Every time I run my motor, dodging thru the crowded mart, I remark, "I guess the voter who invented such a part!" Every time I use the wireless that invention makes a hit; when I use my cooker fireless I'm inclined to throw a fit. When I hear an airplane whooing, chugging thru the balmy air, I observe, "There's something doing, something stirring everywhere." All the world is full of wonders, still they come, an endless troop; Science stands aloft and thunders, "I have scored another scoop!" Oft I wonder while pursuing flies that try to use my brew, what will mortal men be doing in a hundred years from now? Oft I wish that things were ordered so dead man might come back now and then, from regions bordered by old Jordan, cold and black; long enough to look around him and behold what men have done, since the pale white sister found him, and his course on earth was run. Granddad died in '87; could he come back for a day, see the airships grazing heaven—what would that old gaffer say? But the dead can come back never, and the sleeper can't keep tab on invention and endeavor, from beneath the graveyard sod.

Boys' union suits. Porosknit and Lonsdale in knee length; all the sizes, for 48c. The Buckeye.

Two dollars dress shirts, collar to match $1.48 at The Buckeye.

Men's bathing suit. Gray with white trimming—fine grade of Jersey; all sizes, for 98c. The Buckeye.

Has Thanksgiving Every Day

"Two years ago after suffering many years with stomach trouble, I took a course of Mayr's Wonderful Remedy and haven't been sick a day since. I can eat anything I want and have no pain at all. Three doctors had advised operation, but your remedy has cured me. Every day is thanksgiving for me." It is a simple, harmless preparation that removes the catarrhal mucus from the intestinal tract and allays the inflammation which causes practically all stomach, liver and intestinal ailments, including appendicitis. One dose will convince or money refunded.

Sold by Wimmer-Arnold Drug Co., and druggists everywhere.

Boys' trousers. Regulation khaki, full cut bloomers; $1.00 quality; all sizes, for 98c. The Buckeye.

Summer trousers. Palm Beach color and fancy stripes, cool and stylish; washable, for $1.98. The Buckeye.

Men's trousers, extra good quality khaki at today's wholesale cost. All sizes $1.98 at The Buckeye.

Boys' blouse waist, fancy patterns in percales—tapestry band. Complete line of sizes, choice 48c. The Buckeye.

The Jollier

The people who spit on the sidewalk probably consider the walk no better than their parlor floor at home.

Some fellows complain because the big men won't run for office, and then vote for the fellow who has the most time to shake hands with the people.

The kill relatives of the June bride consider the wedding a big success only in case they get all the ice cream they can eat.

The Houston Post says the sure way to catch bootleggers is to finger a ten dollar bill visibly and complain of the drouth.

Failure of the legislature to provide means to enforce prohibition is worrying the legislators more than the rest of us.

A Kansas paper hastens to correct a marriage license report in which the bride's age was given 277 instead of 27.

Champ Clark is practicing "about face" since his implied promise to follow wherever Woodrow leads.

Germany indicates she is ready to become reconciled with all her enemies. She'll probably forgive even Belgium.

Athletic Union Suits. Elastic back and shoulders. Regular $1.00 value; sizes 34 up to 46, for $59. The Buckeye.

Boys' 35c stockings, good wear quality in black. Sizes up to 9½. Special at the pair 25c. The Buckeye.

New York Day-By-Day

By O. O. McINTYRE

NEW YORK, June 24.—The nights are hot on the Bowery these days and so the merchants sit out in front of their shops—smoking and reading Russian and Yiddish newspapers—while their wives knit and gossip across the pave. The children play in the street and at 9 is a great treat so many strip naked to have the city street flushers play the great stream of water from the fire hose upon them.

In the cheap lodging houses, the guests remain out on the sidewalk as long as possible before retiring to their stall like rooms where they must suffer thru the long hours of the morning. The hurdy gurdy man grinds out his tunes for the children to dance and seems so tired that he is unmindful of reward.

The little photo shops on the Bowery are always packed—even in hot weather. The photo man is the master psychologist. Many strange visitors come. There is the young man in the very rented appearing evening suit. The aspiring amateur boxer, in position, with his sparing trunks on and an American flag around his waist. The colored beau, a heavy swell, in spats and a van Bibber overcoat. The gay groups—a devilish fellow holding aloft a bottle of beer!

In the sodden rum shops where whiskey now sells at the high price of fifteen cents a glass (poured by the bartender) the human wrecks are awaiting the coming of July 1 in a stupefying haze of alcohol. Very little beer is sold on the Bowery, the last haven of the down and outer. It is the "third rail" shocks they want—whiskey and gin. Two exclusively beer saloons have opened on the Bowery and failed for want of patronage.

Overhead the elevated trains keep up their continuous rumble. In front of the pawnshops the bells tinkle—for the Bowery is dark and the bells guide unsteady feet to a helping hand. On the window of one pawnshop is a sign: "We do not take gold crowns unless removed by your dentist." On another pawn shop window is a sign: "No charge for relievers when you pawn your shoes." That means that they give an old worn out pair for the new.

Up near the Bowery Savings Bank—one of the richest banks in the country by the way—the young Bowery girls are squired by youths in flashingly cheap clothes. The boys all wear caps. The girls go hatless and chew gum and their life seems to center around hero worshipping the stars of the movie. The Bowery is as safe at night as any other street in town. Even down at Chatham Square the entrance to Chinatown's narrow streets, there are seldom any crimes.

Roy L. McCardell was up in Maine fishing last week and tells of an amusing incident in a little seaport town, where life centers about the general store. The old residenters are a crusty lot and resent any newcomer. A light-faced young man in a triple tone suit and a swagger hat blew into the store during a discussion. Everybody closed up immediately.

"Looks like rain" said the young man breezily opening conversation.

There was a chill silence and finally one old codger astride the cracker barrel snapped: "It won't rain!" The young man was undaunted and kept up a running fire conversation for several moments but no one answered him. Finally he started for the door saying: "Think I'll look about the town. I used to live here." Everybody sat up.

The cracker barrel orator ventured: "Who be you?"

"I'm Dr. Lem Hooper's son."

"Not Dr. Hooper who came from Castine and settled here?"

"The same" was the reply.

There was another long silence. Then said the cracker barrel sitter: "It might rain!"

Boys' bathing suits, fancy trimmed $1.50 one piece bathing suits for boys; all sizes, special $.98. The Buckeye.

FLY IN THE WHEAT

ELYRIA, O., June 24.—Farmers thruout Lorain-co today reported to country farm bureau here that Hessian fly is damaging wheat.

Sport Shirts, all colors, for $1.25 at The Buckeye.

WEIMAR—Count Von Bernstorff will go to Rome as German ambassador as soon as the peace treaty is ratified, it was learned here today.

Men's 2-piece underwear, Balbriggan shirts or drawers. Drawers are made with double seat, 39c at The Buckeye.

POSLAM REAL TREAT FOR SKIN THAT ITCHES

Only those who have itched and scratched and still itched continually can appreciate what it means when the aggravation is ended by the soothing, penetrating, antiseptic influence of Poslam. And what relief to be rid of any eruptional blemish which has entailed prolonged embarrassment! Turn to Poslam first for the quick healing help which ailing skin must have. You do not have to wait in uncertainty for indications of improvement. It soon SHOWS.

Sold everywhere. For free sample write to Emergency Laboratories, 243 West 47th St., New York City.

Urge your skin to become clearer, healthier by the daily use of Poslam Soap, medicated with Poslam.

Men's union suits, fine quality of pure white knit. In knee length. All sizes, at 98c. The Buckeye.

NewspapersARCHIVES.com

Society

Call Phone 205.

To Bellefontaine.

Mr. and Mrs. R. H. Arnold and daughter, Virginia, Locust-st, went to Bellefontaine Tuesday to visit Mrs. Arnold's parents, Mr. and Mrs. H. E. Knight.

• • • •

At West Home.

Mr. and Mrs. James West entertained the following guests at their home in Wild Turkey Lock Sunday: Robert and William Carpenter, Dewey Pigman, Russell McConnell, Miss Marguerite Giffen, Glenn McClary, Mr. and Mrs A. McClary and Misses Bertha and Carrie McClary.

• • • •

Returns To Akron.

Mr. and Mrs T. H. Wheeler, north Fourth-st, and Mr. and Mrs William Sorn and daughter, Margaret, motored to Canton Sunday. From there, Mr. and Mrs. Sorn and daughter returned to their home in Akron.

Mrs. Sorn and little Miss Sorn spent the past three weeks with Mr and Mrs. Wheeler, while Mr. Sorn was on a western trip.

• • • •

For Returned Soldier.

Mr. and Mrs. John Morrison entertained at dinner at their home on east Vine-st Sunday in honor of their son Thomas Morrison, who recently returned from seven months' service overseas. Covers were laid for Mr. and Mrs. Alex Morrison and daughter Jane, of New Philadelphia; Mr. and Mrs. Isaac Thomas, Mr. and Mrs. Charles Davidson, Mr. and Mrs. Charles Shaw, Miss Shirley Davidson, Miss Isabelle Shaw, Charles Shaw Jr., Miss Agnes Morrison, Miss Isabella Morrison, John Morrison, David Morrison, Mr and Mrs. John Morrison and the guest of honor.

• • • •

Engagement Announced.

At a tea given Saturday afternoon by Miss Claire Sharpe and Miss Lena Dampas, at the home of miss Sharpe in Columbus, the engagement of Miss Nan Sharples, daughter of Mrs. R. L. Sharples, of Brookside farm, Tunnel Hill, to Myron Miller, of Defiance, agricultural agent for Defiance-co, was announced. The marriage will be an event of early fall. Miss Sharples is a member of Phi Upsilon Omricon sorority and Mortar Board. Mr. Miller is a member of Sigma Alpha Epsilon and Alpha Zeta fraternities. Both Miss Sharples and her fiance were graduated from Ohio State university in 1913. Miss Sharples is connected with the extension department of Ohio State university.

• • • •

Motor to Akron.

Mr. and Mrs. George Smalley, east Chestnut-st and Mr. and Mrs. C. O. White, Chestnut-st, motored to Akron Sunday and spent the day with Mr. and Mrs. E. C. Brunn.

• • • •

Sunday Guests.

Mr. and Mrs. Ward Davis entertained the following guests at dinner Sunday at their home on Route 5: Mr. and Mrs. J. Q. Dawson, Scott Davis, Mrs. John Stone and son, Edwin, and Mr. and Mrs. F. A. Norman and children, Edward, Merle and Betty Anne.

• • • •

Sewing Club Picnic.

The members of the A. L. S. sewing club and their husbands will enjoy a picnic supper Thursday evening at the home of Mr. and Mrs. Jay Ling on Route 1.

Robert Dudgeon, of Keene, and Miss Mary Richards, of East Tawas, Mich., will be guests of the club.

• • • •

At Wagner Home.

The following people motored to Dresden Sunday and enjoyed a picnic dinner at the home of Mr. and Mrs. Jesse Wagner: Mr. and Mrs. Albert Boyer and family, Mr. and Mrs. Henry Hiser, Mr. and Mrs. Albert Hiser and daughter, Frances Elizabeth, Mr. and Mrs Jesse Hiser and daughter, Laura Elizabeth, Mr. and Mrs. Will Lahna and sons George and Robert, Mr. and Mrs. Will Hiser, Mr. and Mrs Ernest Burton and daughter, Mary Elizabeth, Mrs. Joseph Wagner, Mrs Warner Seward, Misses Rose Wagner, Elizabeth Hendricks, Rosetta Seward, Anna and Agnes Shaffer, Marjorie Salrin, Mary, Isabelle, Helen and Bertha Wagner; Ezra Berkey, Everett, Joseph, and William Wagner.

• • • •

At Kemp Home.

Mr. and Mrs. Samuel Cutshall and son, Archie, of Newcomerstown, and Wilbur Jones, of West Lafayette, were the guests of Mr. and Mrs. Charles Kemp, Oak-av, Sunday.

• • • •

From Huntington.

Mr. and Mrs H. B. McDonald and Mrs. C. R. Preston arrived in Coshocton Tuesday from Huntington, W Va., for a visit at the home of Mr. and Mrs. M. H. McCormick, south Seventh-st.

Mrs. Preston has been manager of a cafeteria owned by her brother-in-law, Mr. McDonald in Huntington for over three years and has been very successful. She expects to go to Los Angeles, Cal., in the near future to make her home.

Mr. and Mrs. McDonald and Mrs. Preston are former residents of Coshocton.

• • • •

Infant Named.

The baby son of Mr. and Mrs. Charles Kemp, born Friday, has been named Carless.

• • • •

Dinner Guests.

Mr. and Mrs. John Foster entertained the following guests at dinner Sunday at their home in Wills Creek: Mr. and Mrs. J. I. Udenhoffer, of Newark; Mr. and Mrs. John McCullough, and son, Burvile, Charles E Elliott, Clarence Foster, Harold and Floyd Foster, Henry Smith, Clere Gress, Mason Shaffler, Curtis Matchett and family, Lester Wohlbeter, Harry Thomas and family, Virginia Foster, Sadie Eckert, Jesse Smith and Clara Foster.

• • • •

At Brownfield Home.

The following were guests at the home of Mr and Mrs Roy Brownfield in West Lafayette Sunday: Mr. and Mrs. Clifford Hull and son Roe, of Akron; Mr. and Mrs. Harvey Phillabaum, Mrs. J H Still, Mr. and Mrs Earl Wiggins and son Dennis, Mr. and Mrs W. B. Hall and son Forest, Mr. and Mrs. G. W. Hill, Dr. and Mrs. L B Hall and children, Lorain and Eileen, Miss Bernice Leavengood, of Alliance, and Herbert Still, of Uhrichsville.

• • • •

Y. W. Circus.

Between 600 and 700 members of the Y W C O enjoyed the first circus of the season which was put on by 75 girls of the Y W. at Fairlawn park Monday evening. The auditorium fulfilled all the functions of the "big top" splendidly; a sawdust ring, ice cream cones and cracker jack (vended for the most part by clowns), a snake charmer and barkers just beyond the "ticket office" added to the realism of the affair.

Miss Madeline Shaffler as ring master was master of ceremonies and headed the grand entrance. After her came a motley throng. Columbia and her trumpeters, a rube band, and a remarkable collection of animals; there was a live monkey with a grind organ, a snake, a "boa constrictor" safely lodged in a tank, several "tropical birds" and then some other animals the like of which was probably never known even in darkest Africa. There was also the fat woman, lead about the ring by the strong woman, clowns of every sort and description and a genuine Roman chariot with charioteer garbed in the most approved fashion and clear at the end, in true circus style a most marvelous calliope.

The stunts were exceptionally good, a splendid exhibition of what a crowd of clever girls can do when they put their wits to it. Each of the four clubs was represented by distinct features. The statuary was cleverly posed by a company of Gold Dust Twins instead of the "white folks" in the average circus. The tumbling and tight rope walking were marvelous in the extreme, the races were thrilling, the feats of the strong woman who lifted 20,000 pounds with one hand were probably never excelled. The fat woman took one dose of a certain much talked of medicine and became a shadow immediately, and the clowns—Barnum in his palmiest days never had such an up-to-the-minute set of clowns. In fact the entire performance from beginning to end was an unqualified success, and a credit to the enthusiasm and ability of the girls who put it across.

Just by way of proving its versatility the organization is planning now for a pageant which will be staged at Fairlawn park later in the summer.

• • • •

At Cutshall Home.

Mr and Mrs. E. R Caton and daughter, Mary, and Nicholas Caton were the guests of Mr and Mrs. N. S. Cutshall of Isleta Route 1, Sunday.

• • • •

At Baughman Park.

A party composed of the following motored to Baughman park, Sunday and enjoyed a picnic: Mr and Mrs John McCoy, Mr and Mrs. Charles O'Bryon, Mr. and Mrs. Charlps Robinson, Mr. and Mrs. George H. Haines, Mr. and Mrs. E. G Lowery, Mr. and Mrs. E. Wright, Mr and Mrs. L. E. Lowery, Mrs. Nancy Lowery, Miss Ethel McCoy, Miss Norma Lowery, David Foster, Clarence and Willard Wright, Kenneth, Harold and Raymond Lowery, Ned O'Bryon, Gonden Buck and Mr. Turner.

• • • •

At New Philadelphia.

The following people motored to New Philadelphia and spent Sunday as the guests of Mr. and Mrs. Fred Shearer: Mr. and Mrs. Ernest Barcroft, Mr. and Mrs Burnett Barcroft, Mr and Mrs Paul Barcroft, Mrs. William Wagner and son, Lloyd, Mrs. Harvey Grant and Miss Beulah Maxwell.

• • • •

In Fredericktown.

Miss Laverna Almack, Orange-st, is spending this week as the guest of relatives in Fredericktown.

• • • •

In Adamsville.

Mr. and Mrs. H. G. Thresh and daughter, Nellie, Orange-st, spent the week end with relatives in Adamsville.

• • • •

Eastern Stars to Meet.

The Eastern Stars will meet Tuesday evening in the Masonic hall. Initiation of candidates will be held, and refreshments will be served.

• • • •

To Akron.

Miss Grace Jones, Oak-av, went to Akron Monday for a week's visit with her aunt, J. M. Kanobie.

• • • •

Miss Spang Entertains.

Miss Leona Spang entertained with a party Thursday evening at her home near New Guilford. Games and music were enjoyed and refreshments were served to the following: Misses Nellie Clark, Sarah Hunter, Gladys Noland, Duna Moore, Gladys Wright, Louise Crawford, Lucile Stalares, Laura Wharton, Mary Pigman, Lillie Harris, and Leota Hunter, Eugene Phillips, Kenneth Lake, Rush Hutton, Lee Wright, Patrick Thompson, Welby Taylor, Waite Parton, Roy Hardesty, Dewey Hunter, Cordiz Lantz, Ralph Hughes, David Moore and Roy Russell.

• • • •

At Fischer Home.

Mr. and Mrs. James Fischer and Mr. and Mrs. Byron Fischer, Sixth-st, were the guests of Mr and Mrs. John Fischer, of Warsaw, Sunday.

• • • •

From Cambridge.

Miss Laura Vanasdal, of Cambridge, is the guest of Mr. and Mrs. Frank Berton, south Second-st.

• • • •

Kratz-Sprenkel Marriage.

The marriage of Miss Irene Sprenkel, daughter of Mr and Mrs. W. D Sprenkle, north Fifteenth-st, and Herman Kratz, son of Mr and Mrs. J. G Kratz, Orsego-av, was solemnized Monday noon by Rev John I Wean at his home on Walnut-st. Mrs. Kratz, mother of the groom, was the only attendant.

Mr Kratz is a glass worker, and the bride has been employed at the Pope-Gosser China Co.

• • • •

At Riverside Park.

Mr and Mrs. Charles Brode and daughters, Helen and Elizabeth, Kenilworth-av, and Miss Nellie Oxens, Orange-st, motored to Uhrichsville Sunday and spent the day at Riverside park.

• • • •

To Columbus.

Rev and Mrs. John I Wean, Walnut-st, went to Columbus today to attend the Centenary. Their daughter Miss Ruth Wean, who has been visiting in Ashland, will join them there. They expect to remain a week or so, Mr. Wean returning to Coshocton Friday evening in order to occupy his pulpit at Grace M E church Sunday. He will go to Columbus again the first of next week.

• • • •

Sunday Dinner Guests.

Mr. and Mrs William Crambiett delightfully entertained with a dinner party at their home near Keene Sunday. Covers were laid for Mr and Mrs. C. Homer Durand, Mr. and Mrs. Albert Nicholas and sons, Alfred and Clarence, Joseph Beall, Mr. and Mrs. Hillary Beall, Mr. and Mrs. Lloyd Miller and daughter, Lois, Mr. and Mrs. A. J. Norman, Ethel Norman, Annabelle Miller, Miss Rhoda Norman, Proctor Norman, Claude Crambiett and Joseph and John Norman.

• • • •

In Millersburg.

Mrs. Margaret Ling and daughter, Mildred, and Mr and Mrs. Jay Ling, of Keene, spent the week end with relatives in Millersburg.

• • • •

Enjoy Picnic.

The K. I. U. club of Conesville enjoyed a picnic dinner at the home of Miss Helen Crile near Chili Saturday. Those present were Mrs. Guy Chaney, Mrs. Ray Biggs, Mrs. Mary Cornell, Mrs. Clyde Wheeler, Mrs. Arthur Dawson, Misses Clara Abel, Anna Abel, Fannie Heck, Belle Cooksey, Marie Bown, Thelma Miller, Josephine Wheeler and Hannah Wilcox

• • • •

To Springfield.

Charles Wagner, Walnut-st, went to Springfield Tuesday to spend a few days with friends.

• • • •

C. I. C. Meeting.

The C. I. C. meeting of St John's Evangelical church will meet Wednesday evening at 7 30 o'clock at the home of Miss Helen Kratz on Orsego-av.

• • • •

At Sacred Heatr Playground.

The second of the weekly entertainments that are being given this summer on the Sacred Heart playground was held last evening and was attended by about 500 people. District 2 was in charge, and the program provided a splendid evening of amusement.

A quintete from Dennison, Messrs. Law, Proctor and Lincomb and the Pedrotty brothers, were the main entertainers, and gave eight professional vaudeville acts of singing, dancing and so forth. Misses Mary and Eloise Marrier sang a number of popular airs which were well received. A "barrel-shoe" contest and a "jingle bell" contest completed the program, and afforded lots of fun for participants and spectators.

• • • •

District Meeting.

District 3 of Sacred Heart church will hold a special meeting Tuesday evening at the home of Mrs E E McManus on Main-st

• • • •

Visiting Here.

Miss Virginia Cooke, of New Philadelphia, is a guest at the home of Mr and Mrs L P. aGlagher, Chestnut-st.

• • • •

Spending Summer Here.

Willard Wade, of Gibson City, Ill., is spending the summer at the home of Mr and Mrs M D Carter, Locust-st.

• • • •

Return Home.

Mr and Mrs Cornelius Albertson returned to their home in Zanesville Monday evening after a week's visit with Mr and Mrs J. F. Albertson, Tenth-st.

• • • •

From St. Louis.

Mr and Mrs Alvin J Mote, of St. Louis, Mo., are the guests of Mr. and Mrs. O. P. Bogole, north Sixth-st.

• • • •

Alumni Banquet.

The Alumni of the Sacred Heart school gave a picnic supper on the playground Monday evening, in honor of the new members of the association. The following officers were elected: President, George Marr; Secretary, Dorothy Wallner; Treasurer, Mary Gingerich.

Those present were: Misses Mary Angelone, Mary Margaret Roper, Catherine Roman, Marie Barrett, Esther Kashner, Leone Zigmont, Anna Haverick, Rose Hartman, Ruth Porter, Schaffner, Mary Long, Margaret Sullivan, Rosina Sowers, Dorothy Sullivan, Mary Rosina Columbus, Mary Gormer, Marie Shaffner, Helen Germer, Helena M Marx, Mrs Harry Grant, Mr and Mrs Francis Wheeler, Misses Nora Lenahan, Mary McMahon, Marie Schaffner, Genevieve Schaffner and Cecile Matt, Edward Hessed, Walter Lantz, Leo Roper, John Hogan, James Gormer, Daniel Hogan, Walter Roper, Robert Carton, George Matt, Thomas Schaffner and Bernard Meaker.

• • • •

Roscoe W. C. T. U. Meeting.

Roscoe W. C. T. U. will meet Thursday afternoon at the home of Mrs Isaac Smith

• • • •

Surprise Party.

Mr and Mrs. Saul Bible were given a delightful surprise party at their home on Route 2 Saturday evening. Those present were: Mr. and Mrs. Harry Bible, Mr. and Mrs. C. R. Haxton, Mr and Mrs Charles Stocks, Mrs Earnest Milligan, Misses Julia Palmer Bessie Scarr, Irene West, Marie Haxton, Adela Stocum, Elizabeth Groce, Delphia Haxton, Florina Deardorf, Helen Bible and Lavada and Georgia Haxton, Wilber Owens, Clarence Scarr, James Bickel, William Sampsel, Otis Haxton, Roy Shepard, Patrick Thompson, Sherman Ames, Charles Groce, Edmund Foster, Walter Owens, Freddie Scarr, Ora Haxton, Thomas Groce, Russell Adams, Roy Bickel, William Gilgannon, Stan Howell, Squire Cruse, Clarence Grace, Hyla Stocks, Lloyd Lowery, Roy and Ray Bible and the guests of honor.

• • • •

From Cincinnati.

Mrs Guy C Rogers and daughters, Dorothy Louise and Marjorie Lucile, of Cincinnati, are visiting Mrs Rogers's parents, Mr. and Mrs Burgess Wright, north Third-st.

• • • •

District Meeting.

District 4 of Sacred Heart church will meet Wednesday evening at the home of Miss Frances Bordenkircher, south Sixth-st

• • • •

G. and O. Meeting.

The G and O society of the United Brethren church met Monday evening in the church parlors. During the business session, arrangements were made for holding an ice cream social at the home Thursday evening.

The engagement of Mrs L. J. Hyper, Misses [illegible] Mary Young, Helen Young, Hotel Tuscarora, Lucile Rendles

• • • •

District Meeting.

District 1 of Sacred Heart church will meet Wednesday evening at the home of Mrs James Weaver, north Third-st

• • • •

Returns to Columbus.

Miss Mary Rittman returned to her home in Columbus Tuesday after a short visit with Mrs M H Wagner, Walnut-st. Miss Rittman is a graduate of Sacred Heart school and came to Coshocton to attend the alumni picnic Monday evening.

• • • •

Home from France.

Johnson R. [illegible], son of Mr. and Mrs. Thomas Ray, of Plainfield, has returned home after a year's service overseas with the 54th Infantry.

• • • •

A McConnell Home.

Miss Phebus Palmer, of Millersburg, is visiting at the home of Mr and Mrs Edward McConnell, Mulberry-st.

SATEEN FROCK IS REPLACING LINEN

The newest thing in fashions is the frock made of sateen, that old despised fabric. It is really stunning too. Here is a sateen dress for the junior miss which is very attractive. It is a warm yellow color embroidered in brown and tan. The ribbons are blue. Such a frock is worn any place that a linen would have been worn last year.

BRUISES—CUTS

Cleanse thoroughly—reduce inflammation by cold wet compresses—apply lightly, without friction—

VICK'S VAPORUB

"YOUR BODYGUARD"—30¢, 60¢, $1.20

Need a pair of extra Trousers? Buy them now! "Duchess" Trousers. 10c a button. $1.00 a rip, last longer, wear better, the prices are $2.50 to $7.50. **D. O. Thompson.**

New System

Cantaloupes, each	10c
New Potatoes, 4 lbs.	25c
Watermelons. See our Prices.	
Bulk Macaroni, lb.	10c
Navy Beans, lb.	9c

NOTICE

Every one to know that the Richalieu lady will be in the city next week soliciting orders for canned goods for fall delivery. Any one wishing to make an appointment will please call the

COSHOCTON GROCERY

Yes, they are splendid Suits we are selling at $15, $18, $20. New Waist Seams. It will pay you to come and see them before you buy. **D. O. Thompson.**

On outing days, it always pays
To have good coffee ready.
And Golden Sun
Is just the one
To keep you feeling steady.

Golden Sun Coffee

BY this advertisement we hope to get you to buy one package of Golden Sun Coffee. After you have used one package you will know how good it is and will want more. Not sold by peddlers nor syndicate stores.

The Woolson Spice Co.
Toledo, Ohio

"Buy Coffee of Your Grocer Only"

Wednesday---Opportunity Day

Another Step to Get 1000 New Customers

These Wednesday events maybe classed as an achievement in value giving, especially in the face of present tight market conditions and scarcity of good merchandise. You will be amazed at the vast items we offer on sale Wednesday, by means of which we expect to add hundreds of new customers to our already long list of patrons.

We Close Thursday Afternoons During The Summer Months.

GOLDEN'S "The Womens Store"

We Close Thursday Afternoons During The Summer Months.

Kayser's Silk Gloves
In white, black and navy, all sizes, on sale Wednesday, at—
69c

Women's Muslin Pajamas
Billie Burke style, of good nainsook, $2.00 value, On Sale Wednesday, at—
$1.59

Envelope Chemise
Lace trimmed, $1.50 value, to be sold Wednesday at only—
98c

Fine Georgette Blouses
Fluffy lace trimmed ones, others with frills or beading, white and other shades, at—
$5

Muslin Petticoats
With good heavy embroidery flounces, to be sold tomorrow for—
98c

Women's Union Suits
Summer Union Suits, of fine Lisle, special value Wednesday, at only—
49c

Women's Silk Hose
$1.00 grade, white, black and other shades, 2 pairs to a person, On Sale, at—
79c

Women's Muslin Bloomers
In white or flesh, crepe or nainsook, $1.25 value, Wednesday only, at—
98c

Women's Lisle Hose
Black or white, 59c sellers, On Sale Wednesday, at only—
39c

EVERY WOMAN WILL WANT THESE
$20, $25 AND $29.50
CAPES
Silk Capes, Serge Capes, Velour Capes, Silvertone Capes, Dolmans and Coats.

That are going to be featured tomorrow at a price that would not pay for the making **$12.99**

Don't miss an opportunity like this to buy a $20 to $29.50 Cape for only $12.99

REAL $25, $35 AND $39.50
Summer Suits
Poplin Suits, Tweed Suits, Check Suits, Serge Suits, Tricotine Suits, Gabardine Suits.

To be sacrificed tomorrow, at **$18.00**

We urge every woman who can use an extra suit to be here tomorrow and choose one of these wonderful bargains at $18.00

NEW TUB SKIRTS
$2.98, $4.98, $5.98
Surf Satins, Gabardines, shirred, flared, gathered, yoked, various styles of pockets, belts and girdles.

NEW SUMMER DRESSES
$7.98, $9.95, $12.50 AND $15.00
Large assortments of Women's and Misses' new Summer Dresses of plain and fancy Voile Tissues, Polkadot and Flowered Voile, Organdies and Ginghams.

NOVELTY SILK SKIRTS
$5.98, $7.98, $9.95
Plain and fancy striped Failles, Chiffon, Taffetas, Foulards, Pongees, etc., shirred, flared, various yoke styles, Desirable colors.

Newspaper ARCHIVE® www.newspaperarchive.com

Helmets Worn by German War Lords on Exhibit at Methodist Centenary Celebration

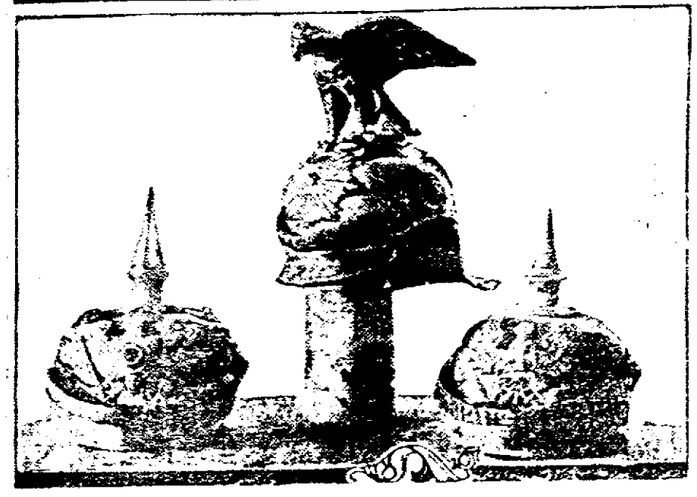

THREE helmets, absolutely guaranteed to have been worn by the former Kaiser William of Germany, Von Bethmann-Hollweg and General Ludendorff, will be on exhibition in Columbus, O., as a part of the Methodist Centenary Celebration, June 20 to July 13. They were brought out of Germany during the revolution by Lowell Thomas, world traveler and explorer, whose travelogues will be given in Columbus as a feature of the celebration.

Thomas entered Germany at the most critical period, without passports or authority of any kind. To do this he was forced to slow up for days on the border. He was turned back twice, but on his third attempt succeeded in getting past a Swiss guard. He made some wonderful pictures in Berlin showing street fights and the general chaos of the city at that time.

In addition to these views and incidental lectures, Mr. Thomas will show pictures taken in Palestine at the time of General Allenby's campaign. Thomas accompanied the British troops on this expedition.

Leading Lady In 'The Wayfarer' at Methodist Centenary Celebration

MME. BLANCHE YURKA creates the role of Understanding, leading female part in "The Wayfarer" pageant, which will be presented at the Methodist Centenary celebration in Columbus, O., June 20 to July 13. Henry Herbert, English Shakespearean interpreter, will have the other leading role.

Nearly 1,500 costumed characters will appear in the majestic religious pageant which will be presented every evening during the celebration in the Coliseum at the exposition grounds. The Coliseum boasts of the largest stage in America and seats 8,000 persons. A mixed chorus of 1,000 trained voices will augment the effectiveness of the pageant.

Soloist in "The Wayfarer" at Methodist Celebration

MRS. [illegible] great [illegible] presented as a [illegible] Centenary [illegible] O., June [illegible] bert, English [illegible] ter, and [illegible] have the [illegible] Philadelphia [illegible]

The pageant [illegible] the largest [illegible] America in the Coliseum of [illegible] which seats [illegible] 1,000 [illegible] characters and a seated chorus of [illegible] trained voices will appear in the pageant.

METHODISTS SHOULD GATHER NEW ZEAL

Centenary an Inspiration Says Dr. Fisher.

Dr. Fred Fisher of New York, who has been assistant executive secretary of the Methodist Centenary drive, has turned his entire organization to the job of mobilizing Methodism in Columbus, June 20 to July 13.

In outlining the campaign he has placed before 75,000 committremen of the Methodist Church, he says, "We must stress four things. First, this will be a big Victory Celebration. The Methodists of the United States have lived more in the past year than in any 10 previous years of their existence. Now is the time for them to get together and celebrate their victory.

"In the second place, this is an opportunity for Methodists to have visualized the scenes and activities of which they have been talking for the past year, but of which they have no personal knowledge. Of these 75,000 men, only a negligible per cent has ever had the opportunity of going abroad. At the celebration they can get the trip around the world at their convenience.

"Third, this is the time to finish the job, to gather inspiration and information to enable the organized workers in the church to carry out the program which has been mapped out for the next four years.

"Fourth, and most important of all, if the Celebration realizes the ideals which those who are back of it hold, it must be the inspiration for planning work for the next century. As we look upon the marvels that have been accomplished we should gather new faith and new zeal for enterprises that can be now undertaken in terms of another century. We must, in a word, work out our salvation together in a great spiritual purpose to strike the best we can."

Dr. Fisher indicates that the transportation problem is solved by the new volunteer [illegible] which indicate interest in the celebration [illegible] during the next [illegible] weeks.

JULY 7 NEGRO DAY

Trips Planned For Visitors to Methodist Centenary.

[illegible]

TO SELL REAL ESTATE

Carrie Verle [illegible] Park and Lulu M. Anderson have filed a petition in common pleas court against Harry L. Anderson, [illegible] for the sale of six lots in New Castle and [illegible] acres in Noble Township, excepting the portion sold by Samuel Neff, for a park. The petition sets forth that [illegible] Natural Gas [illegible] interest in the property and [illegible] as one of the defendants. C. B. Hunt is the attorney.

WE SELL IT FOR LESS

Coshocton's Busiest Store

For Men. Women and Children

"THERE'S A REASON"---COMPARE THESE VALUES

MEN'S FEATHER-WEIGHT SUITS

PALM BEACH, PANAMA CLOTH, KOOL CLOTH. WHILE THEY LAST:—

$4.98 $5.98 $6.98

Boy's Summer Wash Pants

Popular Khakis, all seams strongly stiched. Sizes 8 to 17,

89c

Mens Khaki Work Pants

All sizes. Belt straps and cuffs, at—

$1.39

Men's Tan Elk Hide Work Shoes

All Sizes. A great bargain, at—

$1.98

Panama Hats

Genuine Toyo Panamas. These are great values, at—

$1.98

COSHOCTON, OHIO. OPPOSITE COURT HOUSE. PARK HOTEL BLDG.

Most for Your Money, or Your Money, Back.

Minces Underselling Store

WE SELL IT FOR LESS

Most for Your Money, or Your Money, Back.

PARK HOTEL BUILDING COSHOCTON'S ONLY UNDERSELLING STORE. COSHOCTON, OHIO

COUNCIL

(Continued On Page Six)

Maurer voted nay and the motion was lost.

A resolution was passed authorizing a certificate of indebtedness for $4450 to pay the Ohio Service Company for street lights for five months.

An ordinance was passed authorizing a contract with The Tribune Company for publishing resolutions, ordinances, etc. at the legal rate, in accordance with the recommendation of State Inspector Lindmore.

On motion of Heinke, the budget of the city for the coming year was submitted to the county auditor.

A deed from Kathryn F. Johnson for a strip of ground at the intersection of Burton and Rankin was held. Its acceptance was held over until the correctness of the description in the deed can be verified by the street committee and engineer.

The new rules for the fire department were submitted but held over until the councilmen can familiarize themselves with the rules.

Councilman McCoy brot up a new matter. He declared that an alien should not be permitted to go into business in Coshocton until he has secured his naturalization papers. President Magruder asked just what was meant by going into business. McCoy said he meant pool rooms, restaurants or any other business. "You would allow them to come and labor but not go into business," said Magruder, "Is that the idea?" Olinger said he understood 21 had been run out of Canton and McCoy said three were run out of Dover and that a movement of this kind had been started in Cleveland. It was decided to consider the matter until the next meeting.

R. F. Timmons and H. R. Speckman were present in behalf of the Coshocton Automobile club. Mr. Timmons said the organization wants the co-operation of the council and mayor. The purpose of the club is to lay out the streets for parking purposes, with spaces marked at 45 degree angles and safety zones at cross streets. It is desired that the barrels which now mark the center of the street crossings be eliminated and upright standards painted red and bearing red lights placed instead of the barrels. The city is requested to furnish the concrete bases, which are to be set on top of the paving, the understanding being that the auto club shall furnish the standards and lights. They are to be installed at the principal crossings on Main and Walnut sts. The question of whether it would be necessary to pass an ordinance establishing safety zones was brot up by Mr. Timmons. Parking near fire plugs is also to be done away with. The councilmen expressed a willingness to co-operate with the auto club.

Heinke inquired whether the hose cart house near the Coshocton Lumber Company belongs to the city. If it does, he suggested that it be moved to South Lawn cemetery and used as a tool house. The opinion was expressed that it belongs to the lumber company, no action was taken, pending investigation.

Heinke said a number of families have canoes along the river back of the Red Sea and that the ladies are enjoying the bathing in the river. He said he had been informed that some foreigners are accustomed to going in swimming without wearing bathing suits. He said a policeman had asked him what should be done about it. Heinke was instructed to tell the officer that if he sees them he can arrest them for indecent exposure of person and if they are outside the corporation the sheriff can arrest them.

EXCESSIVE ACIDITY is at the bottom of most digestive ills.

KI-MOIDS

for indigestion afford pleasing and prompt relief from the distress of acid-dyspepsia.

MADE BY SCOTT & BOWNE MAKERS OF SCOTT'S EMULSION 13-8

Lemon Juice For Freckles

Girls! Make beauty lotion at home for a few cents. Try it!

Squeeze the juice of two lemons into a bottle containing three ounces of orchard white, shake well and you have a quarter pint of the best freckle lotion, and complexion beautifier procurable for a few cents. Any druggist will supply the lemons.

Hungry?

Just WHISTLE

Phone 910.

Unusual good values are the Athletic Union Suits we sell at 69c, well worth $1.00; compare them with others. D. O. Thompson.

MURINE FOR YOUR EYES

PILES! PILES! PILES!

WILLIAMS' PILE OINTMENT

For Blind, Bleeding and Itching Piles. For sale by all druggists, mail 50c and $1.00. WILLIAMS MFG. CO., Props., Cleveland, Ohio. For sale by Smith Drug & Book Store.

MAKES FEET FEEL FINE

The instant you apply a little stuff of soothing Red Top Callous Plaster to that sore, "achey" callous, corn or bunion, you'll forget your foot troubles.

RED TOP KINSEY CALLOUS PLASTER

removes hard growth by painless absorption, takes out swelling, soreness, pain and you walk with comfort from the start. RED TOP is the sure, safe way to foot comfort—it's simple, easy to apply, comforting to wear. Sure relief or money back. Mail applications on 25c "handy roll." Sold by CANTWELL'S—Foot Comfort Store.

"THAT LITTLE GAME" --- --- Staking the Loser

Danger Lurks In Summer Foods For Babies

EVERY mother knows the evil effects of summer heat on cow's milk. This danger is equally great to all foods unless carefully kept in a cool place away from insects.

Bad food loses its nourishing value. It causes constipation and diarrhea. These are at best always prevalent in the summer time. They depress the mind and weaken the body, and may cause more serious illness.

The first precaution is to see that the stools are regular and normal. In the case of babies and children, if less than twice a day you may suspect constipation, if more than three times a day, diarrhea. A remedy is then needed that will regulate and tone the bowels and you will find none safer and better than Dr. Caldwell's Syrup Pepsin. It is a combination of simple laxative herbs with pepsin that millions of mothers constantly have in the house for just such purposes.

A bottle of Syrup Pepsin can be bought at any drug store for 50c and $1, the latter the family size. A free trial bottle can be had by sending your address to Dr. W. B. Caldwell, 480 Washington St., Monticello, Ill.

DR CALDWELL'S **Syrup Pepsin** *The Perfect Laxative*

MAXIMILIAN HARDEN ASSAILS CRITICS OF WORLD'S LEAGUE, PRAISING PACT AS IT STANDS

By MAXIMILIAN HARDEN

BERLIN, June 24.—Without yet realizing it, our age of today is experiencing the struggle of the new world against the old, the struggle of spring against winter, which one feels in all the myths and holy books of the east and west, and the present struggle is sure of a place in humanity's mythology, either in the sun or shade.

Not only in weary Germany, ungraceful in its quest for narcotic pleasures, but also everywhere, one hears complaint of the tediousness of the Paris deliberations. In my view, the time employed has not been too long, but much too short, if answers are to be found for all the pending questions, all problems of property and the rights of three continents.

Wrong estimates of the length of time come from the delusion that an old-time peace treaty is to be negotiated. If this were so the procedure might well be hurried. One could soon thereafter organize a new mutual benefit association, trust or pool. Perhaps day after tomorrow America and England might well take Germany into their service as a mercenary, because it had proven itself adept at militarism, and make a Britain-American colony or dominion of Germany and thus dictate the law to all other nations for the benefit of this league.

Now the legal status of a new world is to be established, which must no more know robber expeditions and plunder coalitions, and that is not possible in half a year or even in a whole year.

Opposition Might Wreck League

World statutes must be drawn and adopted. That undertaking will be the first and most important task of the league of nations.

If, as is here maintained, opposition in America is growing so rapidly against the basic idea of a league of nations that it can frustrate this work then all the endeavor will have been in vain. Then the consciousness of Americans that they had embarked in this crusade for humanity, and that they sacrificed thousands of their strongest and bravest men, in order to help the cause of humanity in Europe, will have been merely a delusion, limping from its birth and unable to go far on its lame legs. Shall it come to that?

It is comprehensible that the embittered old men, limited in capacity to see into the future or beyond their own lands, and shining lights within those limits, and that statesmen grown gray in party business and in parliamentary affairs, do not believe in a new world and would like to give the old world all the benefits, comforts and conveniences for their nations which the favorable moment of victory permits.

It is equally conceivable that they and their kind are already rubbing their hands and saying confidently to their friends:

"We are victors also at the conference table. Mr. Wilson, the noble doctrinaire, has been forced to appreciate that harsh reality looks different from the way it was pictured in the professor's dream picture, and he has accepted our conclusions on all the main points after we had proved to him that they were essential."

Germans Are Disillusioned.

Even more understandable is the disappointment of those in Germany who had placed hopes in the president. Letters come to me every day which more or less scornfully repeat the question, "Do you now still believe in your Wilson?" In his own country he has already lost credit; and nothing more than a tale for children will come out of his league of nations."

My answer repeats the old admonition "Wait!" Many a man in the long snows has faint heartedly feared that the winter would never pass. Yet it passed and spring came, when, according to the Bible phrase, the time was fulfilled."

This day may come in our lifetime, when the wounds of Europe shall have become cleansed of pus and the healing over shall have begun.

President Wilson's arsenal became empty when he could no longer point out the perils of German victory or harp on the imperative need of American armed help.

America's spokesman could not expose his great nation to the danger of being told: "Your sufferings were much less than ours. If you don't now like our way of doing, go home garlanded with our heartiest thanks." Nor could he go home voluntarily; nor could he say: "Your peace is not my peace; therefore, I will not sign and I leave you to your responsibility."

Had to See It Thru.

That would have been a beautiful and easy gesture, which assuredly would have brought him much applause, but would have cheated the men of America out of the harvest for which they had fertilized the soil with their blood sacrifices.

The president had to remain and see all manner of weeds springing up amid sould torments and suffering, in order to bring the harvest from the seed of his spirit into the granary.

The agency thru which this harvest will be transformed into food for humanity can be only the league of nations. Whoever does not want the league of nations desires that humanity starve.

But whoever fights against the creation of a league of nations thrusts it aside as a Wilson Utopia and hinders the world change which alone can redeem the atrocities of the war. An American opponent can only expose himself to reproach for having squandered the blood of his countrymen for an old-style peace, purchasable with money; and he paves the way for a Lenine Utopia, because belief in human progress and in the union of humanity seems Utopian to him.

If the classes with property rights do not succeed in creating a supernational tribunal, whose talk will be the moral regeneration of the lives of the nations and the socialization of all countries, then the decaying citadel of capital will not long withstand the fury of the masses.

If the league of nations were only a hope, even then it would be criminal to nip it in the bud before it could prove that its fruit could ripen. Woe to those who would become responsible for the defeat of the league project.

Peace Can't Come Of Ire.

While statesmen are in deliberation over questions of prime moment, the world goes on as in a conventional summer. Humanity feels instinctively that in Paris only a preliminary peace will be concluded; that only a gateway into purgartory will be opened. A definite peace, the legal statute of a new world, however justifiable, in haste, or without representation for the great masses of humanity

This, I believe, President Wilson has realized and on that account he has temporarily sacrificed conditions on which he had hoped peace might be based in order to clear away the rocks and underbrush from the road into the league.

Its covenant is a preamble to the peace conditions. Article XX points out obligations or understandings are to be modified when they prove irreconcilable with the spirit of the league. That spirit will be based on mutual confidence.

Despite all the harshness of the proposed treaty, I would sign it with calm conscience, for the preliminary peace thus assured would buy for Germany a way into the league of nations and into the world's confidence, not by any visible change of character, but in token of the sufferings endured by all and by the ineradicable germ of good will in the German people.

Such a peace would provide the means for quiet discussion at all times among sensible people who do not wish anything unreasonable and who would impose no intolerable burden upon any nation; discussion among people who know by experience that harsh pressure and disregard of right deprave men and nations, even worse than excessive good fortune, which often breeds vain arrogance.

I believe in the purification of humanity thru the experiences of the war and in the efficacy of the only available means for good. Therefore I believe in the league of nations and that Woodrow Wilson was predestined to create and establish it.

In every myth and every holy book of east and west the spirit of the new has always been victorious over the old. America's active entry into the war, brot a decision for the New World in the armed struggle of Europe, the Old World. That decision shines out over the ocean with a great flaming sign of the genius of the times. Our winter lasts longer than scepticism had suspected. Yet spring will come. Already its fragrance wafts about us and the blindest soul of today will soon be rejoicing in the youthful splendor of its colors.

Tribune Class Ads cost LITTLE but they get BIG results.

Boys' full cut, fast color khaki Shirts, 98c, sizes 12½ to 14, they are extra good values. Your Boy will want one. D. O. Thompson.

FELLOW TOWNSMAN OF RICKARD MIGHT HAVE BEEN CHAMP

Rep. Lucien W. Parrish.

Representative Lucien W. Parrish of Henrietta, Tex., is a fellow townsman of "Tex" Rickard, promoter of the Willard-Dempsey match. If Parrish had decided to enter the fighting game instead of law, agriculture and oil, "Tex" might have made a fortune out of managing Parrish. Parrish is younger than Jess Willard and just as husky. He stands 6 feet 2 inches and weighs 240 pounds. He played football in Texas University for four years without missing a game and hung up a new southern record for shot-putting. He has made a fortune out of petroleum since his college days.

Grange

JACKSON

Following is the program for the Jackson grange, June 27:

Opening son, Grange.
Recitations, Harold Lowery, Hazel Sowers.
Reading, Russell Shaw
Conundrums, Den Sowers.
Song, By Mrs. S. W. Foster.
Reading, Mrs Everett Foster
Recitations, Kenneth Lowery, Edith Shaw
Song, Charles O'Bryon.
Talk, J. H. Dean
Closing song

Read for Profit—Use for Results—Read The Tribune Class Ads

Cool, comfortable, good to wear, our Men's Khaki Pants we sell at $1.79, they are "Real" $2.50 values, sold at D. O. Thompson's.

HORLICK'S THE ORIGINAL MALTED MILK Avoid Imitations & Substitutes

Bergo Cereal Beverage Refreshes and benefits

Drives away fatigue

When you're tired and nervous, a glass of Bergo refreshes you most gratefully.

It has the true cereal taste, and is rich in strength-giving qualities.

Lively, snappy, sparkling. Distinctly different. One taste proves it.

Order a case from your grocer or phone us direct.

Also Try
Bergo Ginger Ale
Bergo Orange-Tang
Bergo Birch Beer
Climax Sparkling Cider

Berghoff Products Co., Ft. Wayne, Ind.

Distributor The Park Hotel W. H. McClelland Phone 36

NEW OHIO BUILDINGS FOR SALVATION ARMY

One Million Dollars Will Be Spent for Much Needed Structures in Various Parts of State.

FUND TO BE FOR HOME USE.

Organization's Record Overseas Entitles It to Primary Consideration From Those Generous People Who Filled the War Chest.

In many communities the Salvation Army Campaign for Home Service Funds, scheduled throughout the Nation generally for the week of May 19, will be delayed for several days owing to the peculiarity of local situations, but it is apparent beyond any peradventure that the Army will very easily achieve its objective, which is the raising of approximately one and a half million dollars in the State of Ohio for new institutions and personal work.

Of this fund almost one million dollars will be spent in new buildings in various parts of the State from which the Army's intensively helpful activities can be carried on.

In several [illegible] are being used to meet the requirements of the Salvation Army's Campaign budget. This substantiates the well recognized fact that the Salvation Army has a particularly strong claim upon War Chest funds.

When the War Chest was made up the Army asked for $10,000,000 for its overseas work. It was allotted one of the smallest percentages indicated for distribution of War Chest money to the various organizations administered abroad. The Army actually got a little in excess of $1,000,000. It spent over twice that much, and this left a very heavy deficit in army funds for home use, and as the overseas work practically stopped all productive activity by the Army in the United States its need for funds today is unusually great for its customary work.

When the Salvation Army went overseas Commander Booth borrowed the money in New York to finance the Army's initial work with the American troops. Industrial and productive institutions in this country belonging to the Army were closed in many cases because the very best of the Army personnel went overseas.

The record of the Salvation Army in overseas work is admitted by everybody to entitle it to primary consideration at the hands of those generous people who filled the War Chest. The appropriation of War Chest monies for the Salvation Army Home Service Fund is not the same as reimbursing the Army the money which it spent in overseas work beyond that small proportion which was given to it originally out of the War Chest.

STRIKE IS WINNER

MANCHESTER, ENGLAND, June 24.—The strike of cotton mill workers in this district ended late yesterday when the employes agreed to an eight hour day and a 50 per cent wage increase.

DANGER OF PROHIBITION

CHICAGO, June 24.—A piece of ice from a glass of tea drank in the home of Axel Griswold, 75, died yesterday strangling him to death.

PARIS.—The five three-leds for Versailles this afternoon to make part arrangements for signing of the treaty.

ALLIED ARMIES AWAIT WORD TO FORWARD, MARCH

PARIS, June 24.—Fully prepared for a quick into Germany, the allied armies were waiting today for the verdict of the new enemy government, which will mean peace or war.

Germany was surrounded by an iron ring, which would begin immediately the task of crushing her into helplessness should she by any chance choose to resume hostilities.

The allied armies, on the west, were stretched from the Dutch to the Swiss frontier. On the east were General Haller's Polish legions and on the south was the new army of the Czecho-Slovak republic. To the north, the British fleet was ready to bottle up every German port on the Baltic and North Seas.

While Marshal Foch anticipated but slight opposition if the allies were called upon to move forward, all plans had been laid in the light of the maximum resistance possible from Germany under present conditions. Against a combined allied force of close to a million men it was believed the Germans could bring into action not more than half that number practically without artillery, motor transportation or other needed equipment, and wholly without aerial craft.

REHARD HOME.

Roy Rehard, West Lafayette, arrived at his home Sunday, after being in the United States Army for the past 14 months, the majority of which were spent overseas. Rehard was discharged from Camp Taylor, Ky. He was in the 32nd infantry, sixth division.

Mr. and Mrs. A. G. Eaton, north Eleventh st., were the guests of Mr. and Mr. Ernest Jacobs of Route 4, Sunday.

U. S. MARINES MAY DRIVE COSTA RICAN GENERAL FROM NICARAGUA'S FRONTIER

General Tinoco.

A Woman's Message to Women:

(TRADE-MARK)

CINCINNATI, OHIO

"When I received your generous trial treatment, I was run down, nervous wreck, could scarcely stay up to do my work. I had little interest to life, was irritable, believed nothing; but believe me when I say your treatment gave relief at once, and now I feel like a new woman. [illegible] and the heavy distressing pain [illegible] I believe I was cured from an operation. Mrs Summers' Opaline Pessary is truly a Godsend to suffering women. Please put us down I will lead any sufferer to inquiry."

MRS. T. G. CARTER, 2329 Russell Ave.

DETROIT, MICH.

"Six months ago I wrote for a sample of Mrs Summers' Opaline treatment. I had spent hundreds of dollars seeking health, before I overcome my prejudice to such "patent medicines" and used your remedy. I was just at the point of having an operation, as I was in terrible shape, being not able to get proper care after confinement. I ordered six boxes of your treatment, and today I am a well woman, can do my work and enjoy myself. Words cannot express my gratitude. Use my letter whenever you wish, as I am convinced there is nothing in the world like the Opaline Treatment." MRS. CHARLES LENTZ, 816 Sheridan Street.

Only A Woman Knows A Woman's Trials and Understands Her Need of Sympathy and Help.

That is why hundreds of women gladly testify to the value of Mrs. Summers' popular Opaline Home Treatment in relieving so much of the misery and suffering known only to womankind. READER, if you are troubled with some of these special ailments of women—

SEND FOR A FREE TEN DAYS' TREATMENT

with illustrated descriptive copy of "Woman's Own Medical Adviser." Test Mrs. Summers' Opaline Remedy for yourself, in your home, without the know edge or a d of anyone. Use one then continue if you wish, at about 12c a week. For [illegible] years women reported it satisfactory, and often superior to vegetable tonics and compounds. Tried by old and young and does not interfere with daily work. Write in confidence, as your letter is opened, read and answered by a woman. For the Free Trial, address,

THE SUMMERS MEDICAL CO., Women's Dept. O. South Bend, Ind.

(Mrs Summers' Remedies Are Sold At Leading Drug Stores.)

Power Economy
BUICK
Long Life Beauty
COSHOCTON BUICK COMPANY
MAIN STREET. POHNE 78. A. B. CONERY, PROP.

Digests Easily
—one great merit of
Grape-Nuts

An equally great merit lies in the sturdy, well-balanced nutrition of this capital blend of processed wheat and barley.

Just the food for tired stomachs!

"There's a Reason"

LIFT OFF CORNS!

Doesn't hurt a bit! Sore corns lift right off with fingers.

Magic!

Costs few cents! Drop a little Freezone on that touchy corn, instantly that corn stops hurting, then you lift it right out with the fingers

Why wait? Your druggist sells a tiny bottle of Freezone for a few cents, sufficient to rid your feet of every hard corn, soft corn, or corn between the toes, and calluses, without soreness or irritation. Freezone is the much talked of discovery of the Cincinnati genius.

LEAGUE TO BE BOOSTED THRU THE CHURCHES

At a meeting held at the Park hotel Monday noon with many of the clergymen of Coshocton in attendance plans for furthering the discussion of the league of nations were laid and outlined by the local chairman of the league to enforce peace, J. W. Dinsmore.

A meeting will be held at the Grace M. E. church Wednesday evening for discussion of the league and in other churches later. Last Wednesday, Chairman Dinsmore opened the discussion of the world pact in this city by addressing an audience at the First Presbyterian church. This will be continued in other churches and other speakers will talk on the subject.

The ministers who were present at the Monday meeting and who promised their aid in furthering the discussion of this vital issue are the following: Rev. J. L. Wean, Rev. L. J. Hopper, Rev. J. M. McVey, Rev. Howard Blanning, Rev. Howard E. Truitt and Rev. A. B. Williams. Clarence Clemens was also present

The purpose of this movement is to arouse public sentiment on the league of nations question and one advantageous method of doing it is thru the churches. It is hoped that discussion as to the advisability of the league going into effect will take place and the groups of citizens who are addressed will be given opportunity to express their opinion on the question.

BIG ARMY IS PROVIDED FOR

WASHINGTON, June 21—An army of 400,000 men and total appropriations of about $900,000,000 are provided for in the army appropriation bill as practically agreed on by the full senate military affairs committee The house bill appropriation was $731,000,000 and provided for 350,000 men The full committee accepted without vital change the report of the sub-committee and the measure will be reported either today or Monday.

Try a Tribune Class Ad

FOCH LAYS DOWN LAW TO GERMANS IF THEY REFUSE TO SIGN TREATY

PARIS, June 24—Marshal Foch's proclamation to be promulgated in Germany in the event the allied armies should be compelled to advance contains 52 articles It proclaims martial law, invites the Germans to respect the allies' military obligations so as to insure operation of public services, and asks that discipline be maintained

If the Germans refused to sign the treaty, thousands of copies of the proclamation will be distributed in Germany by airplanes

AUTO TAGS ARE CAUSING STATE MORE TROUBLE

COLUMBUS, June 24.—H J Riddie, member of the board of administration, today took issue with Secretary of State Smith in the matter of who is going to make the 1920 automobile license tags.

Smith says he is compelled by law to ask for competitive bids. He says bids have been asked and that they range from 11 1-4 to 18 cents per pair.

Riddle said the board was not going to submit a bid. He said it was up to Smith and State Auditor Donahey to set a price and they would be made for that at the penitentiary.

Riddle charged that tags cannot be made for 11 1-4 cents with a profit and says outside manufacturers are bidding at a loss to put the state out of the tag business.

CHAUTAUQUA AT WARSAW ENDS TODAY

The last day's program of the Warsaw chautauqua was given Tuesday. An appropriate program as a finale to five days of jubilee and entertainment was furnished by Bland's All-American orchestra.

Monday was another enjoyable day at the chautauqua grounds. Rudolph's Swiss entertainers did some splendid entertaining and fun making, with their songs and stories and the audience was interested thruout their numbers.

At the evening meeting Dr Cyrus S. Nusbaum delivered his lecture, "Our Town and Our Nation" Dr Nusbaum brot out some timely pointers as to how a town like Warsaw could be of vital importance in aiding the government "The past war was an illustration of how the government depends on every town and hamlet to do its bit," he said in substance.

Bland's All-American band is the only organization represented on the Tuesday schedule A more varied number has not been given this season. They present everything from jazz bands to grand opera - and the real thing in all cases

At the Tuesday evening meeting it will be decided whether or not the community chautauqua will be held next year. It is understood that the institution has met with singular financial success this season, and will undoubtedly be continued next season.

Dr and Mrs Wilmer Hammond and daughter, Wilma, of West Lafayette, spent Sunday evening in Coshocton

METHODISTS

Visiting the Centenary Celebration Are Very Welcome At The Buckeye State Building & Loan Co.

1. And so are all other visitors.
2. Come in and see a model savings institution
3. Which pays 5% interest on time deposits
4. And loans only on homes and farms
5. One of the largest, safest and and best known financial institutions in Central Ohio.
6. Assets over $17,100,000.
7. Its officers are courteous and like inquiries
8. Convenient location, Rankin Bldg, 22 West Gay St, Columbus, Ohio

Children's Wash Slipover Suits, fast colors, nicely trimmed, $1.25, they are usually sold at $2.00. D. O. Thompson always sells the same for "Less."

ALIENS IN OHIO INSTITUTIONS TO BE SENT ACROSS

COLUMBUS, June 24.—Aliens in Ohio state institutions will be shipped home The first vanguard of a wholesale exodus of undesirables will probably start within a month.

The board of administration wired today to the government immigration bureau for 150 sets of departation papers.

Investigation of 20 state institutions disclosed that there are aliens of 59 different nationalities being supported out of state funds. In the fiscal year ending Saturday 976 out of 2662 persons admitted to state institutions were foreign born. Germans, Russians and Hungarians led in the order named, the investigation showed.

The campaign to rid the state of undesirable wards will not end with the deportation of the first 150, President Riddle, of the board of administration said today

"We will clean them all out. We need room at the institutions for American citizens," he declared.

INVITE WILSON TO CENTENARY

CHICAGO, June 21—President Wilson today was asked to speak to 50,000 Methodists at the joint centenary exposition in Columbus, Ohio, July 4, Alonzo F. Wilson, director of the exposition plans, announced here today.

"The invitation was cabled by the bishops of the Methodist Episcopal churches North and South," Wilson said.

Wilson said Governor Lowden of Illinois had been invited to speak July 3, Illinois day.

MEXICANS SLAUGHTERED

LAREDO, MEX., June 24—More than 50 Mexicans, chiefly peon laborers, were killed by bandits of the Diaz faction of Mexican rebels in revenge for the killing of General Blanquet, Diaz leader, by federal forces

This information was brot here today by travelers arriving from Vera Cruz. They said Diaz bandits attacked a train near Pino, in the state of Vera Cruz, recently slaughtering the defenseless passengers

COAL SHORTAGE ON WAY; GOVT. SAYS BUY NOW

May Be Repetition of 1917-18 Conditions Next Winter Says Geological Survey.

MINES IDLE WITHOUT ORDERS.

Those Who Delay Ordering Longer May Not Get Their Fuel Later On.

The United States Geological Survey announces from Washington the probability of another general coal shortage next fall and winter. The announcement is based, the Survey states, upon a nation-wide study of conditions in the bituminous field. Unless steps are taken at once, the Survey says, to place the mines upon a basis of increased production there is every prospect of a repetition to some degree of the situation that prevailed in the United States during the winter of 1917-18.

The only way production can be stimulated at the present time, it is said, is by placing orders with the mines for coal which will be needed later on. "Production during the first five months of the year," reads the statement, "fell 57,292,000 net tons, or approximately 25% below production during the first five months of 1918. Mines are producing coal now at the rate of from 8,000,000 to 8,500,000 tons a week. An average output of 10,700,000 tons a week must be maintained from June 1 to January 1 next if the country's estimated needs of 500,000,000 tons this year are to be met."

Evil of Delayed Orders.

At no time during this year has the rate of production approached the required tonnage. The tendency on the part of buyers to hold off placing their orders is limiting production, as the mines cannot store coal at the point of production, and when the rush of orders for the winter's needs comes next fall there is grave danger that the mines, with depleted labor forces and the probability of less adequate transportation, will be unable to meet the demands The result of such a situation would be an insufficient supply for the requirements of domestic consumers, public utilities and industrial users generally.

"It is believed that requirements for this year," reads a Survey statement to Fuel Administrator Garfield, "will be about 530,000,000 tons of bituminous coal, of which approximately 30,000,000 tons have been used from stocks accumulated last year, leaving 500,000,000 tons to be produced. Of this 500,000,000 tons 178,000,000 tons were produced during the first five months, leaving 322,000,000 tons to be produced in the remaining 30 weeks, or an average of 10,700,000 tons a week.

"Thus far this year production has been at the rate of 8,200,000 tons a week. In 1918 production was at the rate of 11,300,000 tons a week.

"This production will be difficult of accomplishment. The capacity of operating mines at the present time with labor now on the payroll is about 10% lower than it was last year. This deficiency may be made up in part or wholly if the mines have orders sufficient to run them five or six days a week unless the threatened exodus of foreign-born labor occurs.

May Be Car Shortage.

"Present wage agreements between operators and miners expire with the proclamation of peace by the President. A suspension of mining operations while a new wage agreement is being negotiated would, of course, seriously interfere with the production of coal and if it should occur during the fall would cause a panic among buyers and consumers of coal.

"There is no use in rambling upon this or any other contingency, fuel administration officials say. The firm or individual who wants to be sure of an adequate coal supply next winter can be certain by buying coal now. There is no other way such assurance can be obtained. Transportation also promises to be a limiting factor if the flood tide of demand comes at a time when the country's record crops are being carried. In some districts it would appear certain that, notwithstanding the utmost endeavors of the Railroad Administration and the utilization of its experience last fall, car shortage will be a cause limiting bituminous coal production, and for that reason it is problematical whether the expected production of 500,000,000 tons can be attained this year.

Shortage of labor already is a factor that is cutting down the output in some coal producing sections, according to the Survey's report. The operators report that from 36,000 to 40,000 foreign-born miners expect to return to Europe as soon as they can get passports and that many have already returned. If continued this movement will be capable of producing but one result—a reduction of the amount of coal mined in districts where the mine labor is largely foreign-born, and there are many such districts.

Drink Coca-Cola

DELICIOUS and REFRESHING

The taste is the test of Coca-Cola quality. The flavor is the quality itself.

Nobody has ever been able to successfully imitate it, because its quality is indelibly registered in the taste of the American public.

Demand the genuine by full name—nicknames encourage substitution.

THE COCA-COLA CO. ATLANTA, GA.

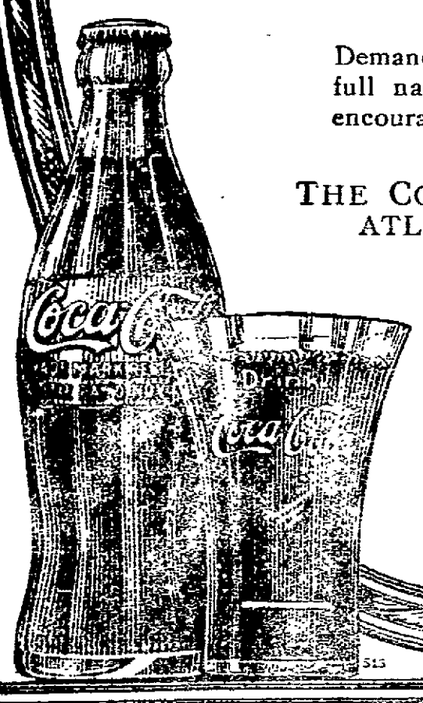

Sold Everywhere

ACID PHOSPHATE AIDS CLOVER PASTURE GROWTH

One of the most important agricultural questions before the minds of farm experts is the manner in which the pasture lands of Ohio may be kept in a thriving condition. Statistics show an average permanent pasture area of 6,750,000 acres in Ohio for the past decade. This is approximately one-third of the state's farm land acreage. Experiments carried on by the Ohio experiment station show a remarkable development of red and white clovers where acid phosphate has been applied on thin hill soils in orchard fertilization work. One remarkable feature was that the clovers, which are regarded as the most valuable of the legumes, came in abundantly without seeding following the application of acid phosphate

It has been found also that limestone in addition to the phosphorus is essential in producing the greatest amount of pasture growth. Nitrogen when applied in the form of nitrate of soda or sulphate of ammonia has a striking effect on the growth of grasses such as blue grass, timothy and red top, but clovers when stimulated by the use of acid phosphate supply the nitrogen much more cheaply for the other grasses in the pasture combination.

To Complete Fourth Of July Arrangements

An important meeting of the executive committee of the Fourth of July celebration and the chairmen of all the subcommittees is to be held at the Elks clubrooms Wednesday evening at 8:00 o'clock. E. W. Heinke, chairman of the executive committee, urges that each chairman and each member of the executive committee attend this meeting as only a few days remain to complete preparations for the Fourth.

TWO BUCKEYES HONORED

WASHINGTON, June 24.—Distinguished service crosses have been awarded to Captain Marshall P. Wilder, 354th infantry, 216 Wooster-st, Elyria, O., and to Corporal George Colville, Jr., 354th infantry, 217 east Chicago-st, Marceline, O.

MAZOLA

The perfect oil for Cooking and Salads

Unusual Economy

Equal to Butter for cooking—Better than Olive Oil for salads, at half the price of either. Better, more Wholesome and Economical than lard or compounds.

Use one-fourth to one-third less Mazola for shortening than butter or lard.

In frying, use Mazola over and over again to the last drop—it never absorbs odors or flavors.

FREE Wonderful Cook Book. Write today for it.

CORN PRODUCTS REFINING CO., P.O. Box 161, New York

NATIONAL STARCH CO., Sales Representatives 902 Swetland Bldg. Cleveland, Ohio

MAKERS OF KRO-MAIZE CORN SYRUP

GIRLS

Beautiful Actresses Say

"A Short Massage with Howard's Buttermilk Cream at Night Before Retiring is All That is Necessary."

No matter whether you are troubled with a poor complexion, wrinkles, puffiness around the eyes, freckles, crows feet or lines around the mouth, ugly finger nails, or just a simple roughness of the face, hands or arms caused by wind or sun, you will find that any or all of these troubles will quickly disappear with the use of Howard's Buttermilk Cream

To prove this to your complete satisfaction, get a small quantity today at Wimmer-Arnold Drug Co. with the understanding that they will freely return the purchase money to any dissatisfied user Be sure to get HOWARD'S BUTTERMILK CREAM

Wash Suits specially priced.. Suits that were to sell at $2.00 and $3.00, now $1.48 — remarkable savings at D. O. Thompson's.

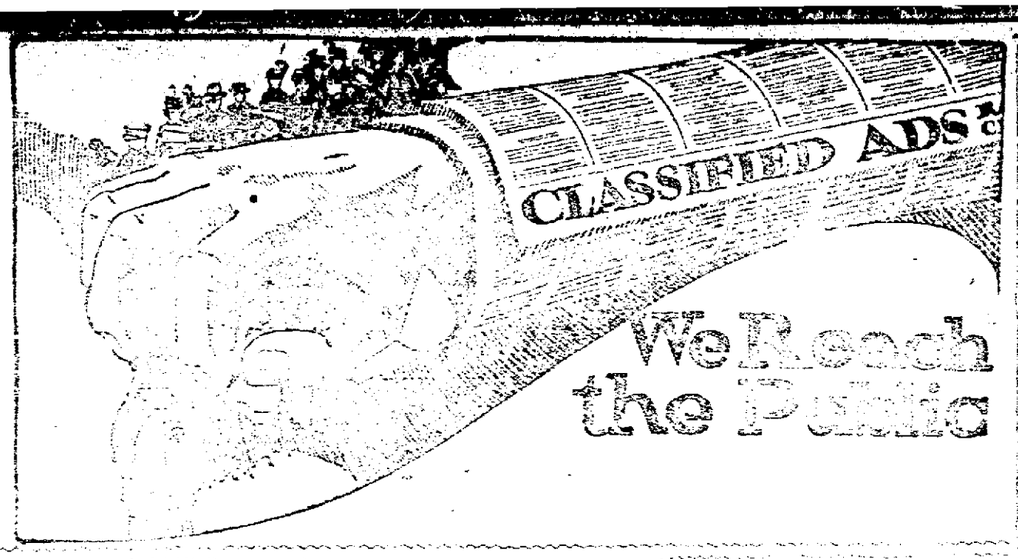

LOST AND FOUND

LADY'S [illegible]

FOUNTAIN [illegible]

THREE [illegible]

BLACK [illegible] PURSE [illegible] afternoon [illegible] and [illegible] south [illegible] ward.

FEMALE HELP WANTED

WANTED—[illegible] Girls for [illegible] and dipping [illegible] W. [illegible] China Co.

MALE HELP WANTED

WANTED [illegible] Cooking [illegible] in [illegible] Drawing [illegible] to [illegible] strong [illegible] Address [illegible]

WANTED [illegible] once. [illegible] No [illegible] banquet [illegible]

WANTED [illegible] sheet [illegible] opening for the [illegible] results. [illegible] ence and [illegible] Address Box J. P. [illegible]

REPRESENTATIVE wanted for Delco-Light for eastern part of county. For particulars write or call J. U. Winings, 478 E. Fair, New Philadelphia, Ohio.

UNSKILLED MEN FOR PRODUCTION WORK

Ages 18 to 45.
Weight 140 lbs. or more.
IN GOOD PHYSICAL CONDITION
Good Living Wage Paid While Learning.
Steady Work Assured.
Apply in Person or Communicate with Factory Employment Office

THE GOODYEAR TIRE & RUBBER COMPANY.
Akron, Ohio.

WANTED TO BUY OR RENT

THREE TO FIVE [illegible] for [illegible] furnished [illegible] ference as. [illegible]

WANTED [illegible] serve. [illegible] tion. [illegible]

FARMS WANTED—To sell. [illegible] than we have [illegible] terms [illegible] Karr, Agent.

GOOD FARM [illegible] (80) to [illegible] or [illegible] money. [illegible] W. [illegible]

Everybody [illegible] Ads.

Tonic Laxatives are Popular

They [illegible] touching [illegible] the [illegible] sirable [illegible] Dr. [illegible] adds [illegible] routine [illegible]

OTIS C. [illegible]
Optometrist [illegible]
Ricketts Bldg. [illegible] St.

Summer School

[illegible] Commercial [illegible] WORTH [illegible] SHORT HAND, TYPING, PENMANSHIP, BILLING, [illegible] ACCOUNTING [illegible] will help you [illegible] PROVIDE [illegible] PROVIDE.

Our Third Month Starts Monday

COSHOCTON COMMERCIAL COLLEGE

A Modern Business School
W. W. Weaver, Prin.

Phone 1454-A.

MISCELLANEOUS FOR SALE

25 PAIR BIG RED STUD BICYCLE TIRES $2.25 each while they last. Risk Wear Thorn Proof Tires, $3.25 each. Coshocton Auto Supply Co., 532 Main-Sst., Phone 474.

[illegible] Phone [illegible]

[illegible] Phone [illegible]

[illegible] Phone [illegible]

Pastime Tonight

MARY MacLAREN
And FRANKLIN FARNUM
IN
The Big Special Attraction
"VANITY POOL"

Utahna Tonight

HOUDINI, The Master Magician, in "THE MASTER MYSTERY"
A Big Western Feature
—And—
RUTH ROLAND in "THE TIGERS' TRAIL."
No. 2.

BRITISH SAVE SOME OF HUN VESSELS SUNK

LONDON, June 24.—The German light cruisers Emden, Frankfurt and Nurnberg have been beached by British sailors, with little damage, according to an admiralty report from Scapa Flow today.

The dreadnaught Baden, the only one of the German capital ships to remain afloat after their crews scuttled them last Saturday was being kept from joining the rest only by constant use of her pumps. Two destroyers were afloat it was said and 18 on the beach.

Athletic Union Suits. Elastic back and shoulders. Regular $1.00 value; sizes 34 up to 46, for $59. The Buckeye

"BAYER CROSS" ON GENUINE ASPIRIN

"Bayer Tablets of Aspirin" to be genuine must be marked with the safety "Bayer Cross." Always buy an unbroken Bayer package which contains proper directions to safely relieve Headache, Toothache, Earache, Neuralgia, Colds and pain. Handy tin boxes of 12 tablets cost but a few cents at drug stores—larger packages also. Aspirin is the trade mark of Bayer Manufacture of Monoaceticacidester of Salicylicacid.

BIG FOUR SEEK MEMBERSHIP IN THE FEDERATION

ATLANTIC CITY, N. J., June 24.—The executive council, American Federation of labor today met to take first steps toward admission of three branches of the Big Four Brotherhoods of Railroad Workers—the engineers, firemen and conductors. Secretary Frank Morrison announced last night these three branches had applied for admission to the American Federation. The Brotherhood of Railway Trainmen, now meeting in Denver, was expected to send its application today. The Big Four will add half a million members to the federation, Morrison said.

The executive council also took up much unfinished business of the convention, including the question of whether a protest shall be made against deportation of Hindu political prisoners.

A campaign to organize all telephone operators will be started immediately, according to Julia O'Conner, international president of the telephone girls. She said today that inferior telephone service was due to under-manned exchanges, poor equipment and discontented operators. All these alleged conditions she promised would be remedied by unionizing the operators.

Boys' bathing suits, fancy trimmed $1.50 one piece bathing suits for boys; all sizes, special $.98. The Buckeye.

Summer trousers. Palm Beach color and fancy stripes, cool and stylish; washable, for $1.98. The Buckeye.

WINNER AND LOSER IN BATTLE WITH TREACHEROUS OCEAN WINDS SHAKE HANDS

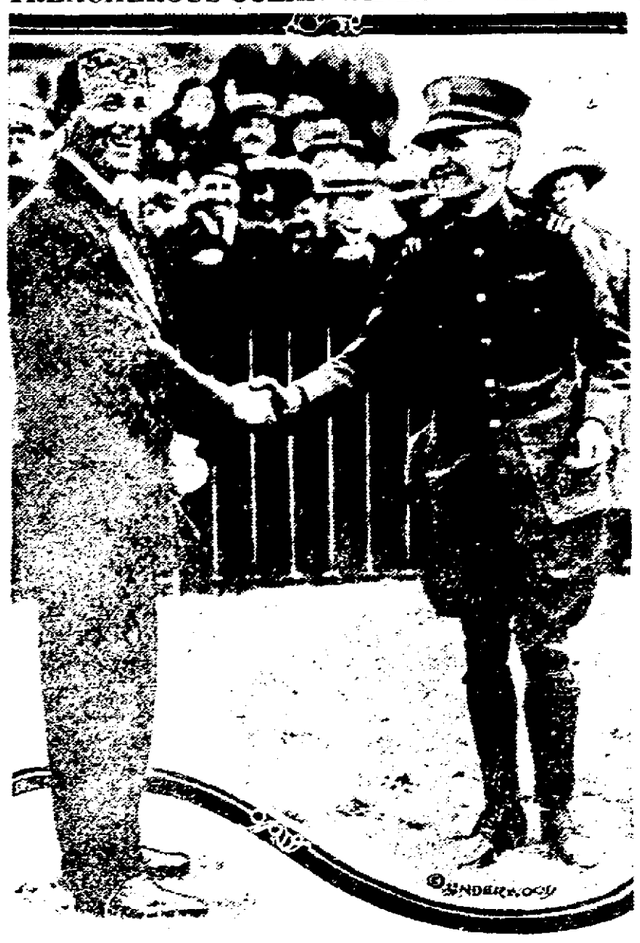

Commander A. C. Read, right, shaking hands with Harry Hawker.

This picture might be labelled "victor and vanquished." Commander A. C. Read commanded the U. S. navy seaplane NC-4, the first plane to cross the Atlantic ocean. Harry Hawker attempted to beat the U. S. plane across by a dash from St. Johns, N. F., to Ireland, but failed. They were snapped exchanging greetings at the aviation field at Hendon, outside of London, after the arrival of the NC-4 at Plymouth, England.

Boys' 25c stockings, good wear quality in black. Sizes up to 9½. Special at the pair 25c. The Buckeye.

TWO KILLED IN FALLING PLANE

RYE BEACH, N. Y., June 24.—First Lieut. Shelley M. Watson, of Rogers, Texas, and his mechanician, M. Ireland, of Westbury, N. Y., were burned to death when the army machine in which they were flying from Mineola fell to the ground in flames here today.

Boys' blouse waist, fancy patterns in percales—tapestry band. Complete line of sizes, choice 48c. The Buckeye.

Men's bathing suit. Gray with white trimming—fine grade of Jersey; all sizes, for 98c. The Buckeye.

Men's union suits, fine quality of pure white knit. In knee length. All sizes, at 98c. The Buckeye.

MEMORY OF M'COY PAID A TRIBUTE BY ROTARY CLUB

At the regular weekly meeting and luncheon of the Coshocton Rotary club at the Park hotel, Tuesday noon, the members found a memento to their late member, C. B. McCoy at their places.

This booklet printed on double sheets of tinted uncut paper, was enclosed in an envelope of the same material. On the cover was the picture of the late Mr. McCoy and underneath the inscription: "Editor, Manufacturer, Statesman." Below this was the insignia of the Rotary club.

"A Tribute To A Man" on the inside was written by C. R. Frederickson and eulogizes Mr. McCoy for his work in public life along his chosen lines. Opposite are printed the resolutions of the Coshocton Rotary club, drawn up by C. K. Clemens and Howard Robinson. The back of this beautiful folder contains a list of dates, important in the life of Mr. McCoy. Above is the heading: "Deeds Reveal the Man." This part of the booklet was got up by Ed. Crawford. The memento closes with the fitting epitaph: "A man he was, to all the country dear."

Mrs. Wellman of the Coshocton community council, who is making a survey of the social conditions in Coshocton made an address to the Rotary club Tuesday noon on the work she is doing here, and its purpose. Mrs. Wellman emphasized the importance of an organization like the community council and pointed out the many benefits that can be obtained by its functioning.

Circulars, put out by the council of national defense were passed to the members. In these circulars a program for the work of community councils is outlined and suggestions made. Her talk was thoroly enjoyed by all.

Excellent music for the meeting was furnished by Miss Genevieve Kerlin accompanied by Miss Thelma Ward. Their musical numbers were heartily appreciated.

The MONROE STEELE Co.
—The Daylight Store—

WOOLTEX PRE-SHRUNK SKIRTS

All sizes of many models. Just what you need for this hot weather, and at a price that will fit your pocket-book. We have all the predominating styles, and can make any slight necessary alteration immediately. See them before buying.

—FOR—

Women — Men
Children — Girls
Boys — Infants.

Another shipment of H-300 in black due today. Phone us at once the size you want us to hold for you.

The name GOSSARD in your corset is your guarantee of

HEALTH
COMFORT
STYLE

We stock every size of all Gossard models. Come in and let our corsetere show you the real advantages derived only in the wearing of GOSSARDS.

Just arrived this morning, a very large line of beautiful Voile and Organdy Lace Collars. All designs, sizes and shapes. Just what you are needing for that new summer dress. Come in and see this new stock. Prices reasonable and within the reach of all.

A few more new Waists in—all sizes and colors. Let us show them to you.

The MONROE STEELE Co.

OPP. COURT COURT.
Hours, 8:30 a. m. to 5:30 p. m. Thursday, close 12:00 o'clock noon.

Men's 2-piece underwear, Balbriggan shirts or drawers. Drawers are made with double seat, 39c at The Buckeye.

Two dollars dress shirts, collar to match $1.48 at The Buckeye.

Boys' trousers. Regulation khaki, full cut bloomers; $1.00 quality; all sizes, for 95c. The Buckeye.

Men's work trousers, dark grey $2.50 worsteds in most any waist or leg measurement, at $1.98. The Buckeye.

Men's trousers, extra good quality khaki at today's wholesale cost. All sizes $1.98 at The Buckeye.

TROOP TRAIN GOES WEST

Tuesday noon a long troop train carrying veterans of the war passed thru Coshocton westward. None of the men were wounded. They are bound for Camp Sherman for discharge.

All Depends.

"'A primrose by the river's brim, a yellow primrose was to him, and it was nothing more.' What does that line mean?" "Well, it means that to a poet a primrose is something to throw a fit, while to a botanist it is a grandiflora."

Try a Tribune Class Ad.

CHICAGO GRAIN—CLOSE

CHICAGO, ILLS., June 24.—Close—CORN, July up 1; Sept. up 1⅜; Dec. up 1¾.
OATS, July up ¼; Sept. up ⅜; Dec. up ¼.
PROVISIONS, lower.

TOLEDO GRAIN

TOLEDO, O., June 24.—Close, CORN No. 3, yellow 1.84.
OATS, standard white 73@74 cents.
BARLEY, No. 2, 1.22.
RYE, No. 2, 1.45.
ALSIKE, October and December 22.25.
CLOVER SEED, cash 27.00; October 24.50; December 24.45.
TIMOTHY, new cash and cash 5.55; Sept. 6.12; October 5.90; Dec. 6.05.
BUTTER, brick creamery 59; packing stock 36.
EGGS, selects strictly fresh 44c; fresh candled 41 cents.
HAY, unchanged.

TOO LATE TO CLASSIFY

FARMS FOR SALE

All the time. Big ones and little ones. Have a farm or two can sell and include all chattels and give possession at once. Let us show you what we have to offer. McConnell & Karr, Agts.

COLORED GUEST ROBS WHITE HOST

Charles Singer, colored, was arrested in New Concord Monday on the charge of robbing Bert Larison, Otsego. Singer had been employed by Larison and had been given lodging for the night. Monday morning Singer had gone, as had $100 in cash and several valuable articles.

Larison immediately telephoned to New Concord and the thief was arrested at the railroad station while waiting for the train to Wheeling. He had purchased a ticket to that place. He was lodged in the New Concord jail awaiting a hearing.

Boys' union suits. Porosknit and Nainsook in knee length; all the sizes, pair for 45c. The Buckeye.

FORTY BODIES RECOVERED AT FERGUS FALLS

FERGUS FALLS, MINN., June 24.—Fergus Falls, cleared away the debris of Sunday night's tornado today. Forty four bodies have been recovered from the ruin and fifteen are reported unaccounted for. Three hospitals checked 167 injured.

The town is under martial law.

More than 1500 are homeless.

Sport Shirts, all colors, for $1.25 at The Buckeye.

Cinderella Tonight 2 Pictures

CONSTANCE TALMADGE
IN
"UP THE ROAD WITH SALLIE"
And
BERT LYTELL
IN
"BLIND MAN'S EYES"
Also A Two Reel Comedy.

BERT LYTELL

Free Trial In Your Home

The World's First Musical Instrument

The New Edison

"The Phonograph With a Soul"

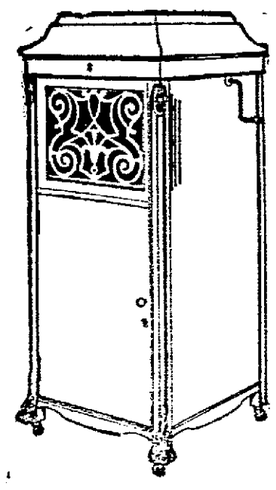

Actually Re-Creates Music

We offer to place Mr. Edison's New Phonograph in your home for three days FREE TRIAL. We want every person in Coshocton and the county to hear THE NEW EDISON, without any cost or obligation whatsoever. You do not have to pay or promise to pay one cent in connection with this FREE TRIAL. Come to our store and select an instrument or call us over the telephone and we will deliver it promptly to your home.

Let this instrument entertain you for 3 days, ample time for careful judgment and comparison. At the end of three days FREE TRIAL if you do not want to keep it, we will call for it, and thank you for giving THE NEW EDISON a hearing. Many people will instantly avail themselves of the opportunity of getting the free trial offer, so we advise you to act at once. Also this offer will not appear again very soon.

The NEW EDISON is the only phonograph which meets the searching tone test. Cost $3,000,000 in experiment work. This is your opportunity to really hear how much different THE NEW EDISON is from all makes of Talking Machines.

Stevenson Bros.

TELEPHONE 837. — 609 MAIN-ST.

City Market

Boiling Meat, lb.	16c
Young Tender Beef Steak, lb.	24c
Lean Smoked Shoulders, lb.	25c
Large Loaf Bread	12c

COFFEE
30c, 34c, 38c, 40c LB.

Better buy a supply as the price will advance next week.

3 lbs. New oPtatoes	20c

WANTED Colored Porter

Minces Under Selling Store
WE SELL IT FOR LESS